The Kingston Daily Freeman.

VOL. XLIV.—No. 273. CITY OF KINGSTON, N. Y., FRIDAY EVENING, SEPTEMBER 3, 1915. PRICE TWO CENTS.

WILSON SEES NO CHANCE FOR PEACE

By Telegraph to The Freeman.

Washington, Sept. 3.—President Wilson sees no immediate possibility for a move to reconcile the European belligerents. The time may come soon, however, when he can act and consequently he will hold open the suggestion of His Holiness, Pope Benedict, that concerted action by the neutrals should be taken and this government renew its original offer of mediation.

The great obstacle to peace at the present moment is the determination of Germany to retain certain of the territory she now holds and to insist that certain indemnity be paid, and the united sentiment in France and England that to consent to any peace plan while the honors all remain with Germany so far as the land fighting is concerned, would mean a renewal of the conflict within a comparatively short time.

This was learned today from the president's closest advisers. Within the last ten days he has received summaries of the result of confidential inquiries instituted by Ambassadors Marye at Petrograd; Gerard at Berlin; Penfield at Vienna; Sharp at Paris, and Page at London. They are understood to agree in substance that the opportune moment for any suggestion of mediation is not the present one. In fact, both Ambassadors Page and Sharp have declared that England and France would regard a suggestion of mediation at this time as unfriendly.

However, no attempt is made to minimize the great influence of the Vatican throughout Europe. The president very frankly told Cardinal Gibbons that he was ready to initiate any peace move that gave promise of the slightest success. He made no formal reply, however, and intends "feeling out" further all the belligerents to see whether there is not a possibility of suggesting some entering wedge for an agreement.

Cardinal Gibbons is understood to have told Secretary Lansing that the United States must initiate the movement. The vatican is handicapped by its isolation through Italy's participation in the war. The smaller neutral powers practically are without innuence, he said. But this country, by reason of its strong economic position and the fact that in its population is represented every belligerent nation, easily could start a peace movement without having its motives misunderstood.

[illegible] not expect immediate action because of existing conditions in the theatres of war, it is admitted everywhere that the action of the pope will be beneficial. It will permit quiet diplomatic discussions and conferences of the sort that usually precede a general peace movement.

Police Chief Killed Bandit.

By Telegraph to The Freeman.

Hingham, Mass., Sept. 3.—After Police Chief Washington I. James of Hingham had been overpowered and brutally beaten in Hingham jail by James Harmon and Robert Williams of Syracuse, N. Y., automobile bandits, today, the chief pursued the escaping fugitives and shot and killed Harmon on Miles road, firing from an automobile at the fleeing pair.

After killing Harman the chief kept on in pursuit of Williams. The chief was covered with blood from the first assault by the bandits.

When the chase began warning was telephoned to homes around the town for women to keep indoors until Williams was rounded us as he was known to be armed and desperate.

Williams fled toward the United States naval magazine in Hingham and the marines, who were in the bandit hunt of last February in Hingham have been ordered out.

Harmon was 22 years old. Williams is 20. Both claimed Syracuse as their home. They were arrested in Quincy square on Wednesday, after fleeing out of Hingham in an automobile. They had broken into a garage in that town, were surprised and sped to Quincy in a stolen car. After being captured they were turned over to the Hingham police and held for trial.

Williams was captured by Officer R. Adams of the Hingham police. He was located in a clump of bushes behind the home of Dr. Walter A. S. Grimes, private secretary to A. E. Bigelow, the copper king. Officer Adams called upon him to throw up his hands. The man obeyed. No shots were fired.

The man was captured about 500 yards from the scene of the shooting. He bore no marks of a struggle. The body of the slain man was taken to Downey's undertaking room.

Twenty marines armed and ordered to "shoot to kill" had come from the naval magazine to join in the bandit hunt. The fire alarm was sounded to call out every able-bodied man in the town with whatever weapon he could muster to join in the pursuit.

Physicians who examined Chief James said he was seriously hurt. His recovery is doubtful. He was struck over the head with his own club and beaten with his own revolver in the mouth and across the face. He has regained consciousness. Concussion of the brain is feared.

After Williams's arrest he said the right name of James Harmon, the dead bandit is Frank Huntly and that he lately served six months at Deer Island. Williams said his right name is Walter Welsh.

FIVE MURDERERS DIE AT SING SING

By Telegraph to The Freeman.

Ossining, N. Y., Sept. 3.—Five murderers in the early dawn of today were put to death in the electric chair at Sing Sing prison. The wholesale electrocution was put through in quick time and was without especial incident.

One of the men, Lewis Roach of Montgomery, convicted of the murder of John Barrett of Palatine, lived in hope in the death house until the last moment. A mysterious telephone call to Father Cashin, chaplain of the prison, caused an appeal to be made to Gov. Whitman at midnight to give the doomed man a reprieve. The effort was unavailing. Beside Roach the men executed were Antonio Salemme of Monroe county, William Perry of New York, Pasquale Vendette of Kings county and Thomas Harpey of Kings county.

The first to die was Salemme. He was electrocuted a few minutes after five o'clock and the fifth man was dead shortly after six o'clock.

Three contacts of the current were necessary to kill Salemme, and the same was true of Vendette, the second man. Roach was third and he delayed his execution long enough to make a final statement that he was innocent. Harpey was next and Perry was the last to die.

After an investigation it was found that Deputy Sheriff E. P. Van Wie of Canajoharie sent the telephone message to Father Cashin. It asked that Roach be induced to confess. Van Wie made a trip to Albany to see the governor and the prison officials also communicated with the executive, but at midnight Gov. Whitman refused to interfere with the execution of Roach.

Roach and Perry, a negro, each left a letter thanking the prison authorities. Neither confessed to their crimes but wrote about religious subjects.

UNITED STATES IS ACTING ALONE

By Telegraph to The Freeman.

Washington, Sept. 3.—The United States intends settling all of its existing differences with Germany independently of any outside suggestions. This was made plain at the state department today when Secretary Lansing and his aides declined to discuss the British newspaper comments that "England will not consent to any arrangement that raises a difference between passenger liners and other merchantmen." The secretary made it plain by his manner that the United States was acting for itself in securing the safety of its citizens on the high seas and has no concern about how the British officials will receive the agreement.

Ambassador Von Bernstorff was waiting today for the text of the German note to the United States amplifying his original acceptance of the submarine war principle that liners shall not be attacked without warning. He also was waiting for additional instructions so that he can end the Arabic incident either by disavowal or a claim that no German submarine was responsible. He made it very plain that he considered the entire matter so far advanced toward settlement that the remaining details were comparatively unimportant. He said early today that he might see Secretary Lansing today or tomorrow, but that he had no appointment.

TENNESSEE LANDS MORE U. S. MARINES

By Telegraph to The Freeman.

Cape Haitien, Sept. 3.—A large force of marines and sailors was landed by the United States cruiser Tennessee today. Artillery was also taken ashore, indicating that the American forces are preparing to move into the interior to force the Haitian rebels to lay down their arms.

All members of the sanitary corps brought here by the Tennessee were landed with the sailors and marines. It is expected the march into the interior will begin at once. An aeroplane for scout service is being assembled.

That the Americans will meet with determined resistance in the interior is shown by the activity of the rebels. These are digging trenches a few miles from Cape Haitien and have barricaded all roads leading from the city.

Democrats to Meet.

An adjourned meeting of the Democratic city committee at which time it is expected that the name of County Judge John G. Van Etten will be recommended for the nomination for mayor, will be held this evening at 8 o'clock at the city hall. Judge Van Etten has been out of town and did not agree to allow his name to go before the committee until late Thursday evening. It is understood that George Burgevin will be the candidate for alderman-at-large. The meeting of the city committee will be held in th city court room.

APPLE AUCTION PARTLY A FAILURE

Delay in Distributing Catalogues Prevented Inspection of Orchards and Many Were Not Sold—Good Prices For the 7,500 Barrels Sold.

Owing to a delay in receiving the catalogues containing a list of orchards to be sold, the auction sale of apples held Thursday afternoon on the farm of Andrew L. F. Deyo at Gardiner was only partially successful. The list of orchards offered for sale was not known and owing to the widely scattered location buyers were unable to see all the orchards and were not inclined to bid on unseen fruit. The sale was conducted under the supervision of the Department of Foods and Markets of the state of New York and was the second to be held in New York state. On Wednesday a similar sale was held at Upper Red Hook.

The highest price paid was for the orchard of Andrew L. F. Deyo, which was the largest orchard of one variety to be offered for sale. Mr. Deyo's estimate of his crop was 3,500 barrels of Baldwins and 700 Ben Davis. The Ben Davis were withheld from the sale as Mr. Deyo preferred selling them himself. The orchard of 3,500 Baldwins, fancy and A grade, New York state pack, 2½ inches and over, were sold for $3.15 to F. Petchesky & Sons, commission merchants of Wallabout Market, Brooklyn, who were represented at the sale by Morris Petchesky. The buyer is to supply the barrels but picking, packing and carting to the station are to be done by the seller.

The orchard of Miss Mary Deyo, sister of Andrew L. F. Deyo, at Gardiner, estimated at 600 Baldwins, 100 Gano and 100 Kings, Winesaps and York Imperials, was started at $2.60 but was rapidly bid up to $3.05 and sold to F. L. Shappee, who represented E. P. Loomis & Company. The fruit was A grade, 2½ inches and over. The seller to pick, pack and deliver at station.

The orchards of J. E. Hasbrouck and his son, both located at Modena, were put up together. 1,500 barrels were Baldwins and about the same amount of other varieties. Mr. Hasbrouck has a cold storage plant and is able to store his crop but owing to a large crop of peaches was unable to handle his apples. The apples were put up with the understanding that he would furnish storage until the first of May at 40 cents if the buyer preferred to use his storage room. Fancy and A grade only were offered for sale, the first bid being $2.50. There were [illegible] and the two orchards were sold at $3.00 to F. Petchesky & Sons, who were out after Baldwins and were willing to pay a good price for first class fruit. When Mr. Petchesky secured the fruit he announced that he would not want the storage room, which was optional with the buyer.

A new thing was offered by J. R. Clarke & Son of Milton when their orchard was offered. The buyer of the A grade apples had an option on the grade B at $1 less than the price for which the A grade sold. There was nothing compulsory about this but the buyer had first chance to secure the grade B fruit. The orchard, estimated at over 1,000 barrels, was started at $2.50 and bid up to $2.85 and sold to the Degeorge Distributing Company of Baltimore, Md. The estimate was 400 Baldwins, 350 Greenings and 300 Hubbardston.

The orchard of W. S. Hartshorn at Plattekill was offered for sale but was not sold until the orchard of C. Ira Thompson at Gardiner was offered in connection. The two orchards were offered as a whole, A grade only, owner to pick, pack and deliver to station. The estimate was 370 Baldwins, 5 Lady Sweet, 50 Greenings and 25 Ben Davis. The opening bid was $2.50 and a sale was made at $2.70 to F. B. Shappee for E. P. Loomis. The B grade was offered but no bid was made.

The orchard of Isaac LeFevre at New Paltz estimated at 300 barrels of Baldwins and 40 Greenings. A grade only 2½ inches and over, was started at $2.50 and sold at $2.80 to Shappee for Loomis.

A number of orchards were offered for sale but were not bid up and the owner exercised his right of one bid and bid them in for himself. The orchards were: M. A. Gerow, Gardiner; F. H. Allen, Gardiner; F. G. Schoonmaker, Wallkill and C. W. Van Duser of Modena. The prices offered in these cases were from $2.75 up to $2.90. The orchard of F. G. Schoonmaker at Wallkill was offered in the same way as the Clark orchard, B grade to be sold at $1 less than A grade to the buyer. The Schoonmaker orchard was bid in by the owner for $2.90 after reaching $2.80.

The orchard of C. G. Velie & Son at Marlborough of 1,400 barrels was offered but no bids were made as none of the buyers had seen it. The Velie fruit was grade A 2½ inches and also grade B 2½ inches, both grades being one size.

Other orchards which were listed for sale but not sold as they had not been seen were: John O'Neil, Gardiner; D. R. Gerow, Gardiner; George Van Wyck, Wallkill; George A. Fowler, Wallkill; Marcus L. Birch, Wallkill; W. P. Westlake, Middlehope; D. P. Gaffney, Elting's Corners; E. W. Barnes & Son, Middlehope; J. R. Wood, Highland; W. R. Cubbard, Milton; E. F. Carpenter, Milton; Crawford Harcourt, Marlborough; J. A. Hepworth, Milton; C. S. Brown, Milton; P. Dowd, Milton; William Young & Son, Cedarcliffe; J. A. Hepworth, Milton; W. H. Lyons, Milton; A. J. Palmer & Son, Milton, who offered their orchard on the trees on the ground; G. B. Clarke & Son, Milton; Charles R. Taber, Milton; LeGrand Haviland, Highland; L. M. Thatcher, Highland and Nathaniel Deyo, Forest Glen.

A number of orchards not listed were also offered but no bids were received. The orchards of William J. Van Wagenen of St. Remy, Mrs. Frank Martin of Orange Lake and F. H. Clarke of Milton were among them.

Before starting the auction E. L. Goodsell, auctioneer, called the attention of the buyers to the facts that the apple crop this year was 20 million barrels short and that the quality was the best in twenty-five years. He also spoke of the market which he said there would be in England.

Fully 400 people attended the sale and the prosperity of the farmers was plainly shown by the number of automobiles which were parked about the Deyo farm. There were at least 100 cars, ranging from the smallest Ford runabout to the largest eight or twelve cylinder car. The auction was held in the rear of the house near the barn where an auction platform had been erected and seats provided for the spectators. Had buyers received a list of orchards in time to visit the farms much more fruit would have been sold as some of the finest orchards were not bid on as the buyers had not inspected them.

A Novelty Shot.

W. W. Miller, proprietor of the shooting gallery at Kingston Point Park, is introducing a spotlight cartridge. Every time a shot is fired from the rifle a flashlight appears on the object hit, providing it is steel or iron, thus spotting the shot. It is an entirely new cartridge and made by the Winchester Repeating Arms Company, and Mr. Miller is the first one to introduce it in this city. It is both novel and interesting to shoot and he will use them on the last few days that the park is open—Labor Day being the last day. Any one interested in shooting should go down to the park and see this novelty shooting.

Population Figures.

By Telegraph to The Freeman.

Albany, Sept. 3.—According to the official figures made public today by Secretary of State, there are 37,823 inhabitants in Mt. Vernon and 31,754 in New Rochelle. In Mt. Vernon there are 4,477 aliens and in New Rochelle 4,259. The increase in New Rochelle since 1900 is 17,034 more than in 1910; the increase in Mt. Vernon is 18,395.

New Pacing Record.

By Telegraph to The Freeman.

Madison, Wis., Sept. 3.—A new world's record for pacing a mile under saddle was made here by George Gano, owned by M. W. Savage of Minneapolis, when he made the distance in 2:10¾. He was ridden by Murray Anderson, weighing 145 pounds.

ELVA REED AND DORA GRUICH.

AMERICAN GIRL AND SERBIAN GIRL OFF TO SERBIA TO START AMERICAN SCHOOL FOR WAR ORPHANS.

New York, Sept. 3.—Miss Dora Gruich, a Serbian girl and Miss Elva Reed, her companion sailed from this port on September 1 for Serbia, where they will establish an American school for Serbian children orphaned by the war. The school will be known as the Frothingham Institute and is the gift of John W. Frothingham, his sister Elizabeth, of Tarrytown, N. Y., and five Serbian friends, whose names are unknown.

Miss Gruich was in Serbia last May and there conceived the idea of opening such a school to care for the orphans and widows. More than a ton of supplies accompanied the two girls on the Greek liner Kanstantinus. Both girls were dressed in a sort of uniform of khaki. Heavy boots and soldier hats completed the outfit.

Scientific farming and English will be the two major subjects in the curriculum of the new school.

SCOUT CARNEY VISITS KINGSTON

Civil War Veteran Who Was Chief Scout Under General Sharpe Renews Old Friendships in Ulster County.

Anson B. Carney of Le Roy, Pa., a veteran of the civil war, is visiting in Kingston. Mr. Carney was chief scout under General Sharpe and his many valorous deeds were recalled on Thursday when he presented himself to Major William Vallette, who immediately recognized him. Major Al Tanner also recognized him and to prove that he knew recited many of his daring deeds.

It was Scout Carney who intercepted the mail in which was a letter from Jefferson Davis to General Robert E. Lee, telling him he could send him no more reinforcements. This he secured by ordering the mail carrier off his horse and immediately mounting himself and dashing to the union camp to General Meade, to whom he turned over the mail in which the letter was. This letter later proved to be of vital interest to the union army.

Mr. Carney enlisted in the 20th Regiment, Company B, under Captain Van Rensselaer. During Burnside's stick in the mud he was approached by General Sharpe and taken as his chief scout. He also served some time as scout for General Grant.

Mr. Carney began his service in the army on April 19, 1861, and served all through the civil war. He was in the Second Bull Run battle, South Mountain and Antietam.

Of all the scouts in the service of the Army of the Republic there is only one other living, he being Patrick McEneany, who has been in the government service ever since the close of the civil war.

Mr. Carney was born near Creek Locks and went to school at Eddyville and later attended Kingston Academy. Since the war he has traveled a great deal and most of his time has been spent in the west. He has four gunshot wounds on his body of which he is very proud and to which he points as evidence of the truth of his story. This was not necessary as he was immediately recognized by Major Vallette. He also has a letter recommending him for his faithful and efficient service in the Army of the Republic and also has an order for the Scouts which was signed by General Sharpe. These he treasures very highly. He also has a number of pictures which were taken in the war and these, too, are invaluable to him.

Mr. Carney is visiting his nephew, William Carney, at his home, No. 362 Broadway and will remain here until after the reunion of the Twentieth Reziment, which will be held on September 17.

POPE HOPES FOR DISARMAMENT

By Telegraph to The Freeman.

Rome, Sept. 3.—News of Cardinal Gibbons's visit to President Wilson with a personal message from Pope Benedict XV reached here today and was received with intense interest in all quarters. Officials of the vatican declined to comment on the matter, pointing out that only the pope and his secretary of state, Cardinal Gaspari, could discuss the peace proposals authoritatively.

From a reliable source, however, came the statement that in the message sent by the pope to the head of the American government the following suggestions were made:

1. That President Wilson ask the warring powers of Europe to consent to an armistice while peace terms are discussed.

2. That representatives of the belligerents meet in a great conference.

3. That if they wish, all the neutral nations may have representatives at this conference.

The immediate purpose of the pope is to bring about an armistice though the united efforts of the vatican and the United States which the pontiff believes are the only agencies capable of restoring peace. He believes, it is said that if a general lull in military operations could be effected all the nations now involved in the titanic struggle—or nearly all—would see the necessity for terminating the warfare.

It is understood also that the pope has hopes of a general disarmament that would remove the danger of great wars in the future. Efforts to effect this, however, will not be broached at the present but only when the powers have sent their representatives to a conference.

SEARCHING BORDER FOR MEXICAN BANDITS

By Telegraph to The Freeman.

Brownsville, Texas, Sept. 3.—Anger rose high along the border today and state and federal authorities fear that bloody reprisals will follow the murder of J. S. Smith and R. E. Donaldson by Mexican [illegible] It was learned today that the two Americans were brutally tortured before they were slain.

With their arms and feet bound, the victims were dragged for several miles over the rough ground before they were finally put to death with bullets. Part of their clothing had been removed before the ride of death began and the flesh of both men was torn from their bodies. Their faces were so badly lacerated that identification was difficult. The call to arms has been made to every American along the border. The Texans are doing everything possible to aid American troops in their hunt for the bandits who have been terrorizing Cameron county, but independent posses are also searching for the Mexican murderers. Short shrift will be given to any captured.

Reports reached here today that three Mexicans were caught near Aguas Negro ranch last night and lynched. It was in the vicinity of this ranch that Smith and Donaldson were killed.

Practically every automobile in Cameron county is being utilized in running down the bandits. Men who are unable to join the posses have turned their machines over to the soldiers or to neighbors.

RUSSIANS ABANDON GRODNO FORTRESS

By Telegraph to The Freeman.

Petrograd, Sept. 3.—Part of Grodno fortifications have been abandoned by the Russians, the war office announced today, but the main fortress is still held by the garrison. An official denial of a report that Grodno had been given up was issued.

The troops that were left to defend the line of forts on the west bank of the Niemen when the troops evacuated the town last week have crossed the east bank of the river. They are now in a position to offer obstinate resistance, according to the war office statement.

Severed Artery in Arm.

Supervisor John J. Cashin had an artery in his arm severed by the bursting of a soda water bottle at his bottling works on Ann street on Wednesday. He bled profusely for some time and failing to stop the flow haled a taxicab and was hurried to the Benedictine Sanitarium, where the flow of blood was stopped.

Seriously Hurt by Fall.

Naomi Stokes of New Salem fell from a tree on Thursday and sustained painful injuries. She was badly cut about the face and suffered intense agony. She was rushed to the omce of Dr. G. W. Ross in Port Ewen, where her injuries were treated. It is feared the girl is injured internally.

TWO BRITISH STEAMERS SUNK

By Telegraph to The Freeman.

London, Sept. 3.—The British steamer Roumanie, 2,599 tons, was sunk early today by a German submarine. The crew was saved. The steamer Whitefield, 4,122 tons, was submarined last night off Hartlepool. Her crew was also saved.

The sinking of the Roumanie and Whitefield closely following the destruction of the steamer Savona shows that Germany has not abandoned her campaign against British merchant ships.

The Roumanie was formerly the Lucina and was owned by Richardson, Duck & Company. The Whitefield was owned by W. McLean & Company of East Hartlepool.

MRS. MOHR DECLARES SHE IS INNOCENT

By Telegraph to The Freeman.

Providence, Sept. 3.—"I am absolutely innocent," said Mrs. Elizabeth Blair Mohr today after spending the night with her children at home, following her release on $10,000 bail.

She absolutely denied all knowledge of the alleged conspiracy that resulted in the murder of her husband, Dr. C. Franklin Mohr, and the wounding if his housekeeper, Miss Emily Burger. It was the first statement made by Mrs. Mohr since her arrest in connection with the murder and her release on bail by Judge George T. Brown, of the superior court.

The funeral of Dr. Mohr, held today from his residence, was arranged by Mrs. Mohr and carried out under her direction. It was private.

"I knew nothing about the dreadful conspiracy until the detectives told me," Mrs. Mohr declared. "They shot and killed Dr. Mohr and then tried to frame me up. Yes, it was a frame-up. But my lawyers will have to give you all the information."

For cool nerve, Mrs. Mohr is remarkable. She was the first to reach her husband's bedside at the Rhode Island Hospital. Within a few hours after his death she applied for and received the custody of his property. She has smiled and laughed ever since her arrest. The funeral arrangements for her husband, made by her down to the last detail, even included an invitation to Charles M. Mohr, son of the murdered physician by another wife, though there always had been unfriendliness between the son and the stepmother. Charles Mohr contested Mrs. Mohr's right to the custodianship of Dr. Mohr's estate, and a legal battle was averted by the accused widow's voluntary surrender. Charles Mohr's two attorneys were place in charge of the property.

That the three negroes, George W. Healis, Henry Spellman and Cecil Brown have made detailed confessions that the physician's wife promised them $5,000 to kill Dr. Mohr and disfigure Miss Burger has apparently not shaken the nerve of Mrs. Mohr. After her release on bail she went practically a free woman to her little yellow home and busied herself with her children as though she had not a care in the world.

Efforts already are being made by the authorities to get in touch with Dr. Mohr's first wife, said to be in New York. Little is known here of the former Mrs. Mohr since she figured in a sensational alienation suit brought in 1898 by Dr. Mohr against Alexander Stevens of New York.

Mrs. Mohr and the three negroes are to be arraigned before Judge Hammil at Warren in Bristol county on September 16, by which time it is believed Miss Burger, with her beauty forever marred by a bullet wound in her jaw and shoulder, will be able to leave the hospital and give testimony. It was said today the young woman was out of danger.

Though the police are still searching the Bristol county road for the revolvers with which Dr. Mohr and Miss Burger were shot when their automobile was halted by their chauffeur at a dark point, Inspector O'Neil of the Providence police today said the revolvers were not necessary to connect Mrs. Mohr with the murder.

"We have enough without the pistols," was O'Neil's declaration.

In regard to the latter Rookes, the brother-in-law of Miss Burger, Mrs. Mohr, through her attorney said:

"Yes, I wrote that letter, but you cannot believe from what I wrote there that I intended to harm either Miss Burger or my husband. All I wanted to do was to break up their friendship which had ruined my home."

The name of another woman, Miss Floence Ormsby, Dr. Mohr's office attendant, has been brought into the murder mystery. Miss Ormsby frequently rode with Dr. Mohr in his automobile when he went from Providence to Newport and she told Inspector O'Neil that she was warned by telephone by a voice resembling that of Mrs. Mohr, not to ride with the doctor and Miss Burger on Tuesday night.

DOINGS OF THE VAN LOONS—It Wasn't Exactly What Mother Expected. BY F LEIPZIGER

THE laws of nature and the laws of man, in the process of time, are becoming identical. The slavery of excess is being abolished. Ninety and nine abide by the rule of "Not Too Much." One inebriate needle in the haystack furnishes a text of terror for the Prohibition bally-hoo. The plan of creation in its specifications included beverages like

Thüringer Hofbräu

OR THE HEALTH-GIVING

Old Stock Lager

and the basic principles have not been altered. Jack is not a dull boy except in Siberia, Sing Sing or intermediate "bread and water" points. Lead us to pink lemonade and we kick over the traces

PETER BARMANN

BREWERY 'PHONE 66 KINGSTON, N. Y.

Protect Yourself!

Against Substitutes

Get the Well-Known Round Package

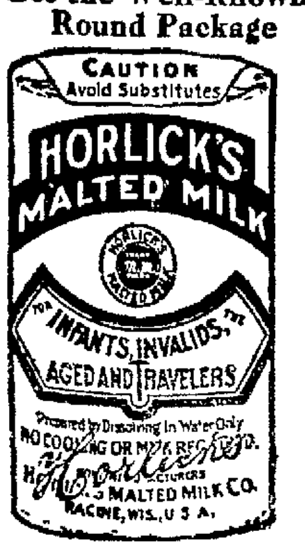

Ask For

HORLICK'S

THE ORIGINAL

MALTED MILK

Made in the largest, best equipped and sanitary Malted Milk plant in the world

We do not make "*milk products*"—Skim Milk, Condensed Milk, etc.

But only *HORLICK'S*

THE ORIGINAL MALTED MILK

Made from clean, full-cream milk and the extract of select malted grain, reduced to powder form, soluble in water. Best Food-Drink for All Ages.

Used for over a Quarter Century

Unless you say "HORLICK'S" you may get a Substitute.

Take a Package Home

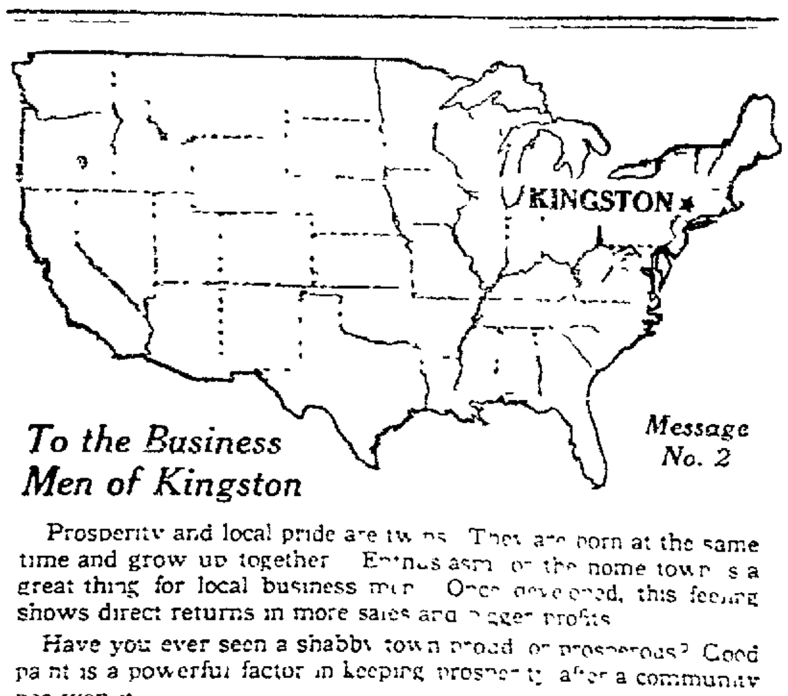

To the Business Men of Kingston

Message No. 2

Prosperity and local pride are twins. They are born at the same time and grow up together. Enthusiasm for the home town is a great thing for local business men. Once developed, this feeling shows direct returns in more sales and bigger profits.

Have you ever seen a shabby town proud or prosperous? Good paint is a powerful factor in keeping prosperity after a community has won it.

Dutch Boy Atlantic White Lead

and Dutch Boy linseed oil make "quality-first" paint. Put some "lead-and-oil" paint to work for you and your business. Get in touch with your paint dealer today.

NATIONAL LEAD COMPANY

GOING TO ARIZONA.

Lieut. Marsh, U. S. A., Assigned to Sixth Artillery.

Lieutenant Raymond Marsh of this city has been assigned for duty to the Sixth Field Artillery, United States Army and will leave on Saturday for Douglas Arizona where he will join his command. Lieutenant Marsh who is a graduate of Ulster Academy and the 1915 graduating class at West Point, has a host of friends in the city who wish him success. He has been spending his furlough in Kingston while awaiting to be assigned to a command.

OUR DAILY PATTERN.

Waist 1330, Skirt 1329—A Stylish Suit

Comprising ladies waist with separate bolero Pattern 1330 and Ladies Skirt Pattern 1329. Several different developments are possible with the waist. It may have the bolero with or without the skirt piece or collar. The waist may be finished with long sleeve or in short length. The skirt has a smooth fitting yoke over the front and sides and the back is shaped to form a panel. Gingham in a pretty plaid or checked pattern or ratine in a new sand shade would be nice for this with the waist of dotted crepe and a touch of a contrasting color on the bolero collar. The waist pattern is cut in 6 sizes 34 36 38 40 42 and 44 inches bust measure. The skirt is cut in 6 sizes 22 24 26 28 30 and 32 inches waist measure. It requires 3 yards of 36 inch material for the waist and 1¾ yards of 44 inch material for bolero and skirt for a 36 inch size.

This illustration calls for TWO separate patterns which will be mailed to any address on receipt of 10 cents FOR EACH pattern in silver or stamps by The Freeman Pattern Department. Be sure to state size wanted.

Catalogue Notice.

Send 10 cents in silver or stamps for our up-to-date 1915-16 large Fall and Winter Catalogue containing over 400 designs of Ladies Misses and Children's Patterns as well as the latest Embroidery Designs, also a concise and comprehensive article on dressmaking giving valuable hints to the home dressmaker.

UNION CENTER

Union Center Sept. 3.—On Tuesday of this week Mr and Mrs Charles Bunje entertained the following at a picnic at Mirror Lake: Mr and Mrs H Bunje Berhend Bunje Mr and Mrs J Gatje and children and Miss Edna Droos of Brooklyn Mrs Charles Bunje and children of Elwood Indiana. Eve and Charles Rand Myrtle Ronk and Raymond and Ennist Coutant. The party was conveyed to and from the lake by wagon and automobile and all present declared Mr and Mrs Bunje royal entertainers and the occasion one long to be remembered.

Miss Zellma Terpening and Mr Schenck enjoyed an outing to Kingston Point on Wednesday.

As Jesse Fitzgerald and daughter, Emma were coming from Kingston on Saturday the steering gear became out of order and the car ran into a shed. As they were going slowly no one was injured.

Harold Atkins of Springtown and Mr and Nellie Williams have been spending their vacations with Mr and Mrs J Fitzgerald.

Mrs Ayers and Mrs William Pearsall enjoyed an automobile trip to Kingston with Mrs Fammler and son, Frank, on Wednesday.

John Herring and son, Roy, attended the Prohibition gathering at Dr Sahler's Kingston on Wednesday of this week.

P H Schoonmaker Mr and Mrs Charles Bunje and Mr and Mrs J Gatje motored to the water works at Ashokan on Wednesday afternoon.

Merritt Soper is moving to Ulster Park and will occupy the house that Mr Mattison vacated, superintending the Berdroft farm.

The regular meeting of the Ladies' Aid Society was held this afternoon and arrangements were made for a variety sale and entertainment to be held later in the season. Committees were appointed for variety articles apron and handkerchief booths and fish pond. On Wednesday September 16 a sewing bee will be held in the Ladies Aid room at the chapel for the purpose of making aprons to which all ladies of the congregation are cordially invited. Notice is given at this early date so that all ladies can plan to keep this day free.

ACCORD

Accord Sept 2.—Dr Fuller of Kerhonkson spent Monday in town.

Mrs David LeFever spent Monday in Kingston.

Harry Feldman has another sick horse. Veterinary Freer is looking after him.

Carl Gazlay is spending several days with his brother at Orange, N J.

Herman Gazlay had the misfortune of getting painfully hurt Tuesday morning by being hit by C Anderson's gasoline engine and hurled to the floor. His head and face were severely cut. He was taken to Dr Fuller who dressed the wounds which required several stitches.

Mrs L Turner and daughter of Port Jervis and friend Miss Meyers are visiting Mrs A Lester and family.

Miss Anna Palen of Walden is visiting some of her many friends in this place.

Mrs J R Depuy is visiting with relatives in this place.

Charles Smith who has been in poor health for some time has recovered sufficiently to make a trip to Pennsylvania where he is visiting relatives.

The M E Church clam bake was a great success. Total receipts were $166.

The Rev Mr Frost and family attended the wedding of Miss Olive Hartwig and Howard Frost at Ellenville Wednesday and accompanied the newlyweds to Kingston after the ceremony. May all joys be theirs.

By No Means.

Fighting in the air doesn't necessarily raise the plane of warfare—Wall Street Journal.

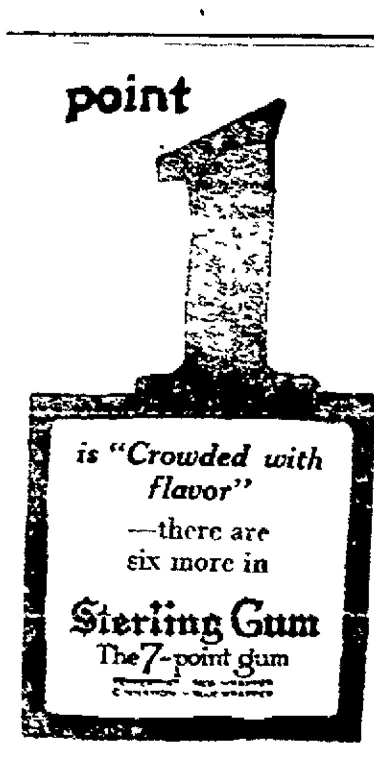

SHOES ! SHOES !

Just received our fall shipment of Boys' and Girls' School Shoes. Mothers, if your children need shoes, our prices will certainly please you.

Come in and let us show you.

V. DITTMAR

Open Evenings **567 BROADWAY**

CORTRIGHT METAL SHINGLES

OVER WOOD SHINGLES

No Dirt. No Exposure. Inexpensive. Make the roof FIREPROOF instead of FIRE-INVITING. A stormproof roof that will free you from all repair expense, and last as long as the building.

For Sale by

C. P. ASHLEY Kingston, N., Y.

WHEN YOU TAKE A GLASS OF BEER

whether in the privacy of your own home, or in a more public place, there is nothing so necessary as seeing that the beer is of good quality. Poor beer is a menace to health and is never so satisfying. The man who drinks beer bearing our label knows that he is getting the best. Try it today.

Drink RED MONOGRAM

FOR SALE

Is a bad sign to put up over your beautiful home unless you get the benefit of our ability to handle the sale for you so you can get value received. We buy, sell, let and lease houses for clients in a way that merits and receives true appreciation and gratitude from those we serve.

SHATEMUCK REALTY CO. Inc.,

261 Fair Street, Kingston, N. Y.

Telephone 406.

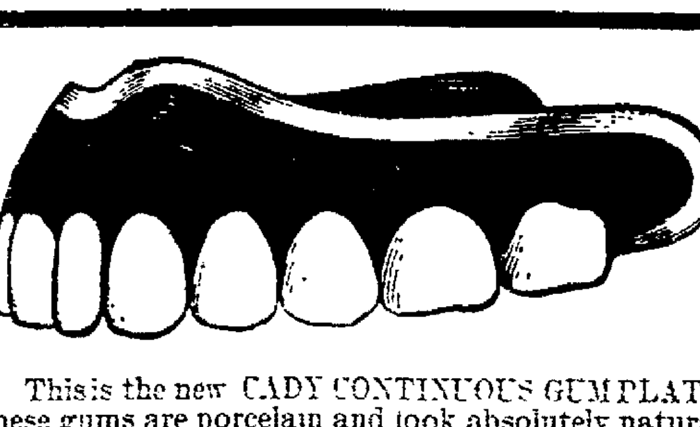

This is the new CADY CONTINUOUS GUM PLATE. These gums are porcelain and look absolutely natural. Pink rubber gums have always appeared palpably artificial. The CADY ROOFLESS PLATE WITH PORCELAIN GUMS is light, sweet, cool and natural looking. They cost about the same as common plates.

CADY DENTAL OFFICE

324 Wall St. Kingston, N. Y.

Kingston Savings Bank

273 Wall street, Kingston, N. Y.,

CHARTERED 1874.

OFFICERS.
MYRON TELLER, President.
GEORGE BURGEVIN, JOHN E KRAFT, Vice-Presidents.
CHARLES TAPPEN, Treasurer.
CHARLES H DE LAVERGNE, Assistant Treasurer.
HARRY ENSIGN, Accountant.
JAMES A BETTS, Counsel.

TRUSTEES.
James A. Betts, George Burgevin,
Zadoc P Bolce, Levan S Winne,
Everett Fowler, D N Mathews,
John E Kraft, Sam Bernstein,
Charles Tappen, A D Rose,
Myron Teller, Virgil B Van Wagonen

Deposits made on or before Sept. 3, 1915, and remaining in bank until Jan 1, 1916, will be credited with four (4) months' interest.

Interest will be paid on all sums from one dollar to three thousand dollars.

Accounts may be opened by mail for which a bank book will be forwarded on receipt of New York draft, certified check, postoffice or express money order.

Rooms for the convenience of ladies are a feature of the banking house.

Interest at the rate of 4% per annum was declared for six months ending June 30, 1915.

ULSTER COUNTY Savings Institution

280 Wall Street, Kingston, N. Y.,

INCORPORATED 1851.

E. H. LOUGHRAN, President.
GEORGE W WASHBURN, HARRY R BRIGHAM, Vice-Presidents
J M SCHAEFFER, Secretary.
JOHN B ALLIGER, Treasurer
JAMES J O'CONNOR, Teller
JOHN R. T HALL, Bookkeeper
PHILIP ELTING, Attorney.

TRUSTEES.
Harry R Brigham, John B Alliger,
Howard Chipp, Philip Elting,
George Hutton, E H Loughran,
G D B. Hasbrouck
J M Schaeffer, John L McGrath,
A W Thompson, Charles S Wood,
O F Winne, Geo W Washburn, of Saugerties.

For six months ending June 30, 1915, interest was credited July 1st, 1915, at 4 per cent, per annum.

Interest not drawn will be added to the principal and draw interest.

Money deposited on or before Sept 3 and remaining in the bank until Jan 1, 1916, will be credited with four (4) months' interest.

Women and children under age have by law the control of their own saving bank accounts.

Persons living out of the city may send money by bank draft, check, postoffice order or express, and deposit book will be returned by mail.

ALL BUSINESS STRICTLY CONFIDENTIAL.

THE RONDOUT Savings Bank

RONDOUT, N. Y

OFFICERS:
J E DERRENBACHER .... President
T. C. COYKENDALL ... 1st Vice-President
F. H. GRIFFITHS ..... 2nd Vice-President
L. L. OSTERHOUDT .... Secretary
DAYTON MURRAY .... Bookkeeper

TRUSTEES:
F Stephan, Jr. — E. Coykendall,
F H. Griffiths, — John S. Thompson
Wesley D Hale, — A. A. Stern,
J E. Derrenbacher, — T C. Coykendall,
J Graham Rose, — H H Flemming
John D Schoonmaker, Nicholas Steck,
L L Osterhoudt.

Interest will be paid on all sums from $5 to $3,000.

Interest at the rate of 4 per cent per annum was declared for six months ending June 30, 1915.

Interest credited semi-annually, January and July.

Moneys withdrawn before January 1 and July will not be entitled to interest.

Deposits commence to draw interest from the first of each month.

All deposits made on or before the 3rd day of January and July draw interest from the first days of those months.

Banking hours from 10 a. m. to 3 p. m. Saturdays, 9 a. m. to 12 m.

WILL PROTEST TO GREAT BRITAIN

By Telegraph to The Freeman.

Washington, Sept. 3.—The state department is having difficulty in reaching an understanding with Great Britain as to what cargoes are to be let through to this country in connection with the concessions recently announced unofficially by the embassy here.

Promises of relief have been met with contradictions in London that have angered the officials here who are trying to secure relief for American importers. As a result rather peremptory instructions have been sent Ambassador Page in London. He has been directed to ask the foreign office just how this government may continue officially to work for the release of the immense valuable cargoes that are now held up in Scandinavian, British and Holland ports. He has been requested to make it plain that this government cannot take any official action which could seem to recognize in the slightest degree the British orders in council and blockade but that it can continue only its unofficial parleys through the state department trade advisers

The pressure on the White House and state department for relief by the importers whose goods are detained is becoming almost intolerable.

Hundreds of letters and telegrams are being received from men who are facing financial ruin because they cannot meet their contracts. In Rotterdam the state department trade advisers say, there has accumulated $150,000,000 worth of American-owned goods which cannot be shipped because the British permission on that it shall have uninterrupted passage cannot be obtained. In addition, there are large quantities of merchandise in Germany that were contracted for many months ago and which cannot be moved.

The state department had hoped to be able to move these goods before sending the general note of protest to England but this is now admittedly impossible. It is expected that this fact will now be made a part of the protest which is before the president.

SHOT DAUGHTER THEN SUICIDED

By Telegraph to The Freeman.

Syracuse, N. Y., Sept. 3.—Michael Campbell, aged 55, seriously wounded his stepdaughter. Maude Lawton, aged 23, and shot himself shortly after six o'clock this morning. He shot at the girl three times, then walked two blocks before turning the gun on himself. He died two hours later.

An operation will be performed in an effort to save the girl's life. She was waiting to the telephone company's office to work as an operator when she was attacked from behind without enough warning to protect herself Campbell had asked the girl to intercede in his behalf with her mother to take him back. He and his wife had been living apart for six months He tried to shoot her through a window several nights ago while she was visiting friends.

Strike Riot in Bridgeport.

By Telegraph to The Freeman

Bridgeport, Conn., Sept 3 —Rioting broke out today among the strikers at the West End plant of the Crane Company, when a crowd of 500 attacked the police. Armed with stones, sticks, revolvers and other weapons, they inflicted serious cuts and bruises on three policemen and minor injuries on others during the fight. Tony Moskoski and Steve Shuzinsky were arrested as leaders in the trouble, and later sentenced to one year each in the police court when arraigned on a charge of breach of the peace and assault.

GOOD ADVICE.

My advice is that you endeavor to be honestly rich or contentedly poor In the next place, look to your health. and if you have it praise God and value it next to a good conscience. As for money, neglect it not, but note that there is no necessity of being rich, for there be as many miseries beyond riches as on this side of them, and if you have competence enjoy it with a meek, thankful heart.—Izaak Walton.

point 2 is "Velvety body—NO GRIT" —there are six more in Sterling Gum The 7-point gum

Begin the New Season Right

Get a Pictorial Review Magazine

Kingstons Popular Store CARLS

E. O. ROSE - V. A. GORMAN - A. E. ROSE

Special Demonstration of "T. & A." Mayonnaise Dressing TRY IT HERE

New Fall Merchandise On Display in Every Section!

Men, Let Us Help You Save

A Shirt Sale that means a saving to you. Buy now.

Men's Negligee Shirts made of guaranteed fast color Percale, sizes 14 to 17. Saturday only **56c**

Men's Negligee and Soft Cuff Shirts, guaranteed fast color, made in Kingston. $1.00 kind **79c**

Men's Underwear, the Porosknit and Lawrence Balbriggan, 50c kind **37c**

Men's 25c Mesh and Crossbar Underwear, special **19c**

Men's Work Shirts, made of good quality blue Chambray, cut full, made well, all sizes. Saturday only, 50c kind **29c**

Good Fountain Pens

FREE FRIDAY AND SATURDAY

With $1.00 Purchase of Boys' and Girls' Wear

DRESSES FOR GIRLS AND MISSES

Attractive new frocks that will fill your needs and make the girls happy for school opening. We consider these better values than we have ever offered.

Value up to 79c—Children's School Dresses, 6 to 14 years, stripe and figured percales, striped madras, medium and dark colors, specially priced, 53c.

Value $1.25—Children's Gingham, Chambray and Galatea Dresses, 6 to 14 years, neat stripes, over checks, solid colors, trimmed with insertions, buttons, just the dress your little girl will need to begin school with. Sale price, 93c.

Value $1.59—Children's Dresses in Gingham, Over Plaids, Checks, Stripes and Plain Chambrays, neatly trimmed, some plainly tailored, others in suspender effects, white and colored guimpes. Sale price, $1 09.

Children's Dresses, 6 to 14 years, in crash cloth, gingham, galatea and fine Scotch ginghams, in stripes, large over plaids and chambrays, beautifully made, fine fitting. Prices, $1.79, $1.97, $2.59 and $2.97.

Value 39c. Children's 2 to 6 years Gingham Aprons and Dresses over checks and solid colors, long and short sleeves, round and high necks, sale price, 25c.

Gingham, Chambray and Percale Dresses, 2 to 6 years, neat stripes and over checks and plain chambray, some in the Oliver Twist style, long and short sleeves, sale price, 49c.

Value 89c. Gingham and Chambray Dresses, 2 to 6 years, in stripes and checks, suspender effects, gored skirts, splendidly made, sale price, 73c.

Value $1.25. Children's Dresses, 2 to 6, in ginghams and chambray, newest designs, good materials, neatly finished, excellent; sale price, 93c.

Value 50c. Children's Rompers, sizes 2, 4 and 6, of good gingham, chambray and striped seersucker, no better garments sold for 50c than these; sale price, 29c.

SATURDAY SPECIALTIES

Special Chinaware Bargains

In The Basement

300 PIECES AT 10 CENTS APIECE

Included in the lot Limoges China, English China, American Porcelain, Old Dishes, Lamps, Pressed and Cut Glass, Bowls, Tea plates, Dinner Plates.

Some worth $2.00, none worth less than 25c. On sale Saturday

AT 10c

19c PILLOW CASES, full bleached, deep hem, made of extra heavy round thread muslin, size 45x36 **14c**
Same pillow case 42x36, regular 15c, 11c.

P N. CORSETS. medium bust and long hip all sizes $1.00, value **73c**

BOYS' DEPENDABLE SCHOOL SUITS

Boys' All-wool "Dubble Wear" Norfolk Suits with 2 pair of pants, in neat check and mixed goods. Coat has patch pockets, pants are lined. New fall models..... **$6.45**

Boys' All-Wool "Dubble Wear" Norfolk Suits with 2 pair of lined pants. Coat has patch pockets. Gray and brown mixed cashmere..... **$4.45**

Boys' "Bell" Blouses' the kind we guarantee. They fit and look so neat with collar attached on neckband, all colors, any size..... **25c, 50c**

Boys' Knee Pants in a large assortment of plain and fancy colors, all sizes, **25c, 50c, 75c, 79c**

Boys' All-wool Blue Serge, Norfolk Style Suits. The pants are lined, cut full and made well. Every garment guaranteed to fit and wear. Your satisfaction guaranteed or your money back **$4.95**

Boys' "Dubble Wear" Norfolk Suits in dark gray and brown mixtures. Every garment guaranteed a perfect fit. A large assortment to select from..... **$2.50**

Boys' "Dubble Wear" Norfolk Suits in neat light and dark cashmere, 2 pair of pants with every suit, new fall model..... **$3.45**

Boys' Hats and Caps, the new fall models are here in every color. Our large assortment makes it easy for you to find just what you want..... **25c to $1.00**

Boys' Shoes, extra value. The wear well kinds..... **$1.25, $2.00 and $3.00**

Buster Brown Hosiery for Boys, 25c, extra strong Stockings, at..... **12½c and 10c**

Blankets AND Comforts

$1.98 Comforts, filled with pure cotton, silkaleen covered, light and dark colors, sizes 72x78 ..... **$1.49**

$2 50 Comforts, fine silkaleen covered, filled with pure, white cotton, sizes, 72x81 ..... **$1.98**

$3.50 Comforts, filled with pure white cotton, guaranteed—covered with an extra fine grade of silkaleen, sizes 72x84, stitched edge **$3.19**

$3.50 "Marsh" Comfort, extra special, filled with all pure sanitary cotton, covered with an extra heavy grade of sateen, dark color, one pattern only, good large size, to close this out special at.... **$2.69**

39c CRIB BLANKETS. Good size, colors blue and white, pink and white, tan and white and gray and white; special at **25c**

75c WHITE AND GRAY COTTON BLANKET, pink and blue borders, good size **69c**

$1.50 WHITE BLANKET. Good size, pink or blue borders; special at **$1.39**

$1.98 WHITE COTTON BLANKET, good size, pink, blue or red borders; exceptional value at **$1.79**

$2.50 COTTON BLANKET. Light tan; size 72x84; pink border; extra heavy **$1.98**

10c COLORED OUTING FLANNEL, in light and dark ground, checks, plaids, stripes and plain dark colors; short lengths of 10 to 20 yds. of reg. 10c outing **7½c**

89c BLEACHED SHEET, made of heavy strong muslin, deep hem, seamless, size $1x90, torn size **66c**

30c BLEACHED SHEETING, extra good quality, round thread muslin, 2 yards wide, exceptional value at **26c**

$1.00 ALL LINEN TABLE DAMASK, full bleached, 70 inches wide, handsome new patterns, ten pieces to select from; floral patterns and neat stripes, with a floral border, the best $1.00 Damask in the city at **87c**

$1 00 SILK MESSALINE, 36 inches wide, street and evening shades **77c**

CUTICURA SOAP, the genine regular 25c **19c**

LYONS TOOTH POWDER. Regular 25c **19c**

50c FICTION, your choice of many new books at **29c**
Including Jack London's and Hopkinson Smith's Books, as well as such favorites as "The White Sister," "A Six Cylinder Courtship."

LADIES' 25c BOOT SILK HOSE, black only, all sizes medium weight, slightly imperfect **15c**

LADIES' 25c BURSON HOSE, black only, medium weight, all sizes, special at **16c**

CHILDREN'S 10c HOSE, fine and medium rib, all sizes, black only **8½c**

$1.98 COMFORTS, silkalene covered, both sides of the same pattern, clean filling, size 72x78 **$1.49**

15c BLEACHED TURKISH TOWEL, good size, hemmed, made of a heavy yarn **10½c**

59c BLEACHED DIAPER CLOTH, extra quality, sanitary, absorbent finish, 18 inches wide, length, 10 yards. **43c**

10c UNION TOWELING, half linen and half cotton, colored border; special at **7½c**

9c BLEACHED MUSLIN, 36 inches wide, a fine muslin for home use, round thread **6½c**

50c PRINCESS APRONS, made of light color percales and chambrays, neatly trimmed with braid, full size **39c**

MEN'S 69c NEGLIGEE SHIRTS, neat, colored and black stripes, all sizes, colors are guaranteed fast.... **57c**

19 AND 25c SILK AND SATIN RIBBON, plain colors and floral patterns, a large assortment to select from **16c**

79c COUCH COVER, good size, dark ground, neat red and green stripes, trimmed with colored fringe **59c**

59c INDIA TWILL, 36 inches wide, all the new Autumn shades in this popular dress goods **47c**

39c COLORED WASH GOODS, 40 inches wide, neat light and dark floral patterns and stripes. Your choice at **23c**

Wizard Mops, 50c value..... **29c**

$1.50 Aluminum Windsor Kettle Wearever Brand for Pot Roasting, special **$1.19**

Mason Jars With Porcelain Tops Pints, doz. - 50c; Quarts, doz. - 55c

25c Window Screens 18x33 inches, **17c**

Best Granulated Sugar 5 lb. Cloth Sack, **27c**

Kirkman's Borax Soap 3 Cakes **11c**

Kingston Daily Freeman.

TERMS:

Per Annum in advance.....$5.00
Per Month ..... .42
Ten Cents Per Week.

Entered as Second-class matter at the post-office at Kingston, N. Y.

Published by Freeman Publishing Company, at 3-9 Broadway, Kingston, N. Y. Jay E. Klock, President; Alfred DuFlon, Secretary. Addresses 3-9 Broadway, Kingston, N. Y. Louise M. Klock, Treasurer, 242 Albany Ave., Kingston, N. Y.

Member American Newspaper Publishers' Association
Member New York Associated Dailies.
Official paper of Kingston City
Official paper of Ulster County.

Please address all communications and make all money orders and checks payable to Freeman Publishing Company, 3-9 Broadway.

Telephone Calls:
New York Telephone—Main Office, Downtown, 1575, Uptown Office, 832.

KINGSTON, N. Y., SEPT. 3, 1915.

Another step toward the abolition of "invisible government" has been taken by the Constitutional Convention in adopting the proposal that hereafter stenographic reports of the proceedings and debates in the Senate and Assembly shall be printed daily. This can be done, it is estimated, at an expense of about $30,000 a year, and the money would be well spent. It is now practically impossible to obtain any idea of what legislative proceedings are unless one has the time to attend them. There are plenty of newspaper reporters present, but not one of their journals publishes any coherent account of the proceedings. All they want is something sensational, which they can distort to suit journalistic policies. Papers of the class of The Freeman, which are anxious to print the serious news of the day, are usually unable to bear the expense of maintaining reporters at Albany. When it becomes possible to obtain these proposed verbatim reports there will be less and more sensible talking, since representatives will not care to say some of the things they do when they know their neighbors will hear of it.

Although construction of the Erie Barge Canal was begun under the assurance that it would cost not to exceed $101,000,000, the outlay will actually reach $175,000,000, according to an article in the Journal of Political Economy by Professor Moulton of the University of Chicago. This will make the average cost of construction per mile between Buffalo and New York $349,000. The capitalization per mile of the New York Central railroad on the same route is but $164,222, and there are people who say that part of that is "water." At [illegible] could build two four-track railroads from New York to Buffalo and run them at public expense for the same amount of money it has put into the canal. The Erie Canal did so much in the old days to develop New York State that canals have become an object of superstitious worship by that portion of our population which is never aware of changing conditions. The advocates of more canals are as crazy as were the enemies of canals a hundred years ago.

It is interesting to those of us who are engaged in other lines of activity to read that Secretary of the Treasury McAdoo is arranging to send $30,000,000 of public money to Southern banks on condition that they lend it to cotton planters on the security of warehouse receipts for their crops. This is exactly what the old Populist party wanted to do, and which resulted in its being laughed out of existence, although it was consistent enough to urge similar privilege for other farmers besides the cotton raisers. The lumber interests are suffering distress just now, and we can't see why Uncle Sam should not lend them a few millions. Business men, also, are as a rule none too comfortable now-a-days, but McAdoo seems indifferent to their woes. This is to be expected in view of the prevailing impression in Administration circles that business men are mostly crooks. The hard times have injured newspapers probably more than anything else, and quite a number of them have suspended lately, which would not have happened if the Government made a practice of lending money on the security of unpaid subscriptions. Formerly, it was considered that a man entitled to credit would be able to get it, without paternalistic intervention, but it seems that that notion has gone out of fashion.

Herr Waetzoldt, the trade representative of Germany to this country, has made a report to his Government in which he declared that but for orders for war munitions American business institutions would have been plunged into ruin. After giving a list of big firms which have received such orders, Herr Waetzoldt continues: "The fact that institutions of the size and international influence of those mentioned could not find sufficient regular business to keep them to some extent occupied, half at least, throws a harsh light upon the sad condition in which American business would have found itself had it not been for the war orders." He also shows that the cause which brought our industries so near to ruin was the Democratic tariff revision, and ventures the prediction that American business men will soon undo this work and make their country independent by means of protection. We have no doubt that this prophecy will be fulfilled and that by the time the war ends we shall be able to keep our factories going without having to manufacture shells and the like. The prospect is a sad one for "deserving Democrats" and for foreign manufacturers who were capturing our markets when the war stopped them.

ANOTHER PRACTICAL SERVICE.

(By Our Woman Editor.)

Not so long ago a little group of women in an offhand way discussed the fate of poor patients after their discharge from hospitals, and the question was asked what became of them during the period pending full recovery. It seemed almost a matter for wonderment that with all the beneficent organizations designed to heal and to help, there was none to follow a poor patient to his home and help tide him over the weary days before he might again become a wage-earner.

Since then they have learned that at least in a few cities hospital social service bureaus have been established to meet this very need.

The social worker goes to the home of the patient and sees that conditions are such as to help in the restoration to health and that the family is cared for meanwhile.

When a poor patient leaves a hospital enfeebled by illness and scarcely able to think of himself and his own needs, it is not conducive to recovery to dwell upon fast-dwindling funds and to worry because the family may be suffering for the ordinary necessities of life.

In the stress of illness there are countless ways of helping when the bread-winner has dropped out, and the social worker or trained nurse sent by this special bureau must prove a welcome visitor in many a home almost demoralized by illness and lack of money.

Then there is another phase. Often it is not a question of when shall the patient return to work, but where? And again there is better chance for recovery, given the assurance of work when there is strength to begin it.

For it is bewildering to think what one would do, recently discharged from a hospital, debts piling up, weekly wage cut off and not a prospect ahead. Surely there is an abundance of work for the hospital service folk wherever they operate.

One reads now and then of clubwomen who organize for social service of this character, and surely they register well when they do, and convey to the world a very pretty message.

And as these organizations spring up and grow and spread we are given fresh ground for faith in the great heart of humanity. More and more men and women are learning the beneficence of helping others who are caught in the tide of adversity, and the stimulus and happiness that follow in the wake of service.

It seems that each year there is evidenced a greater desire for class to touch class and for men and women of wealth to give of their time and their money to those whose need is great and whose opportunities are few.

There are so many to endow colleges, to build libraries and establish memorials that it is very promising to note the growing number of men and women who are concerning themselves and giving their energies to the betterment of human lives where calls are pressing.

There is only a step between the care of sick folk in hospitals and helpfulness when they leave—but the lack of that step may stand for an immense amount of hardship. While the taking of it must lead to fresh hope and new life.

Those who come in touch with the poor in our cities know what it means to them when they are practically driven to the wall through long illness and loss of daily wage. In her "Twenty Years at Hull House," published a few years ago, Jane Addams refers to one family, in particular, forced through long stress to part with one article after another of household furniture and finally to accept all the help the house could offer. At last, carried through to the period when prosperity dawned once more and the home, bit by bit, resumed its old, familiar aspect, the mother asked Miss Addams to share with the family the hospitality of Sunday supper that she might know how they lived, and the pride of them, when the gaunt specter of sudden poverty rode away from their door.

Miss Addams's long experience with Chicago's poor folk when they are ill and out of work is the experience of all who deal with the problems the poor must meet. And the hospital social service bureaus constitute a very practical way of helping to work them out.

FRANCES SHAFFER.

LITTLE LAUGHS.

"How was the silence broken?" "Somebody dropped a remark."—Baltimore American.

"Pa, who was the first inventor?" "Adam, my son." "What did he invent?" "The poor excuse."—Boston Transcript.

Montague—"So the Jimson girl eloped with young Perkins? Are her parents much worried?" "Awfully. Every day they are expecting a letter for money."—Judge.

"If I were to offer you two opportunities, one honest and the other dishonest, to make a sum of money, which one would you choose?" "At which one could I make the most?"—Houston Post.

"We can't possibly go away. We have nothing but old clothes." "Nonsense, wife. In that case we can go away in style. I'll go fishing and you can go on an auto trip."—Louisville Courier-Journal.

"I hope the motto of this railroad is safety first." "It is," replied the man who thinks only of pecuniary precaution. "I notice it never lets anybody travel a mile without paying in advance."—Washington Star.

"Well, Dinah, I hear you are married." "Yassum," said the former cook. "I'se done got me a man now." "Is he a good provider?" "Yassum. He's a mighty good provider, but I'se powerful skeered he's gwine ter git kotched at it."—Birmingham Age-Herald.

Reprisals.

Representative Anthony was talking about the war.

"The English and French," he said, "are very bitter. The submarine murders and the poison gas and the vitrol squirting have made them very bitter, indeed. They are going in for reprisals.

"Their scientists—especially the French scientists—have turned attention to gas and burning fluids, and, mark my words, they'll soon be in the position of the druggist.

"A druggist, one summer afternoon, darted into the back room of his establishment and began to dance and leap for joy.

"'What on earth's the matter with you, boss?' said the assistant.

"'Glory!' sang the druggist. 'Glory! Hallelujah! You know that infernal plumber who mended our frozen water pipes last winter? Well, he's just brought me this prescription to be made up. My turn now!'"—Washington Star.

Superior to It.

The tramp leaned against the door jamb, while Miss Annabel Sheldon peered out at him through the screen, and he gazed past her at the kitchen table. "You look strong," said Miss Annabel. "Are you equal to the task of splitting half a cord of wood?" "Equal to it, madam," said the tramp. "The word is inadequate. I am superior to it." And down the road drifted a cloud of dust raised by his patient, plodding feet.—Youth's Companion.

On a Pullman.

A Boston man was on his way west on important business. In the opposite section of the Pullman sat a sweet faced, tired appearing woman with four small children. Being fond of children, and feeling sorry for the mother, the Bostonian soon made friends with the kiddies. Early the next morning he heard their eager questions and the patient "Yes, dear," of the mother, as she tried to dress them, and looking out, he saw a small, white foot protruding across the aisle, he took hold of the big toe and began to recite: "This little pig went to market; this little pig staved at home; this little pig had roast beef; this little pig had none; this little pig cried 'Wee! wee! all the way home." The foot was suddenly withdrawn, and a cold, quiet voice—that of the mother—said: "That is quite sufficient, thank you."—Harper's Magazine.

Easy to Get One Now.

Will Irwin, the war correspondent, supped in London recently with Lincoln Springfield, editor. "Lord Kitchener," said Mr. Irwin, "told a young lady some years since that if he ever married his choice would be a German widow." "Well, he's making plenty of them now," chuckled Mr. Springfield.—New York Times.

TWENTY AND TEN YEARS AGO.

September 3, 1895—Wiltwyck Hose celebrated thirty-fifth anniversary with parade and banquet at Eagle Hotel.

Fire damaged block on North Front street between Crown and Wall street.

September 3, 1905—Rev. Isadore Bernard chosen rabbi of the congregation Agudas Achim.

Mrs. Anna P. Merritt died at her home in Saugerties.

Method of Awaking the Deaf.

An alarm clock for the deaf that awakens a sleeper by administering light blows with a paddle has been invented in England.

point 3 is "Crumble-proof" —there are six more in Sterling Gum The 7-point gum

FALL and WINTER 1915—1916

YOU are invited to our Fall "style party."

We've gathered the latest new things in men's apparel. Everything is ready for you. The new Varsity Fifty Five designs from

Hart Schaffner & Marx

for young men; suits for men who think they're hard to fit; the lively fall patterns; all deserve special attention.

S. COHEN'S SONS
KINGSTON, N. Y.

Spend Your Dollar Where it Goes the Farthest!
TRADE AT
J. E. DIAMOND & CO.
Mail Orders Filled. Broad'y and Thomas St. Phone 1620. Free Delivery
Saturday's Specials

Thompson's Regular Hams	17½c	WINES AND LIQUORS.	
Special Blend Coffee	20c lb	Duffy's Pure Malt Whiskey	85c bot.
Fine Quality Black or Green teas	29c lb	Gordon Gin, bottle	$1.00
Strictly Fresh Eggs, doz.	30c	Special Rye Whiskey, qt	50c
Large Can Salmon	8c can	Full qt. Rock and Rye	75c bot
Can Corn, Peas, Tomatoes, Pumpkin, Succotash, Lima Beans	8c can	Port, Catawba or Sherry Wine, 35c bottle or $1.45 per gal., jug free	
3 Bottles Catsup	25c	Fine Imported Sherry, qt. bot.	85c
1 lb Jar Cocoa	25c	Wilson Whiskey	95c bottle
Onions	7c	Paul Jones Whiskey, bottle	90c
7 Cakes Babbitt's Soap	25c	3 Star Brandy	80c
8 Rolls Toilet Paper	25c	Martini and Manhattan Cocktails	35c
Swiss and Limburger. 1 Gal. Can Apples	25c	50 fine Cigars	75c
6 Boxes Sardines	25c	Kimmel, per bottle	75c
3 Large Jars Mustard	25c	Fine Old Dry Gin, bottle	90c
Fine Mackerel, by pail	$1.00	Large Bottle Vermouth	70c
Finest Baking Powder in city, 2 lbs.	25c	Cream Dementh, bottle	75c
New Potatoes, pk.	15c	Old Rye Whiskey, qt bottle	75c
		Fine Old Burton Ale	25c qt. bot.

PARAMOUNT PICTURES MUTUAL MASTER PICTURES
Matinee 3 P. M. 5c 7:30 and 9 P. M. 5c and 10c
BROADWAY CASINO
TONIGHT
JESSE L. LASKY, Presents
THE SUPREME YOUTHFUL EMOTIONAL STAR
BLANCHE SWEET
In a Magnificent Picturization of One of the World's Greatest Emotional Dramas
"STOLEN GOODS"
By MARGARET TURNBULL
TOMORROW—"The Absentee"

STATE OF NEW YORK, SUPREME Court, Ulster County.—Kingston National Bank against Cynthia M. Preston & Ors.

In pursuance of a judgment and decree of foreclosure and sale duly made in the above entitled action on the 5th day of August, 1915, and entered and filed in Ulster county clerk's office on the 6th day of August, 1915, I, the undersigned referee in said judgment named, will sell at public auction at the front door of the court house of Ulster County in the City of Kingston, New York, on the 30th day of August, 1915, at twelve o'clock noon of that day the premises directed by said judgment to be sold and therein described as follows:

ALL THAT CERTAIN LOT AND PREMISES situate in the City of Kingston, Ulster County, New York, at the corner of Fair street and Henry street and bounded and described generally as follows:—Bounded southerly by Henry street, westerly by Fair street, northerly by lands late of Richard R. Martin and easterly by lands of Joshua DuBois being one hundred two feet front on Fair street, one hundred two feet in rear and one hundred sixty feet deep.

Said premises being the homestead property of George C. Preston, deceased, and a corner lot adjoining the same.

Dated, August 6th, 1915.

FRANK W. BROOKS, Referee.

V. B. VAN WAGONEN, Attorney for Plaintiff, 32 Main St., Kingston, N. Y.

The above sale adjourned to September 9, 1915, at 12 o'clock noon, at same place.

FRANK W. BROOKS, Referee.

V. B. VAN WAGONEN, Attorney for Plaintiff, 32 Main St., Kingston, N. Y.

NOTICE TO CREDITORS.—In pursuance of an order of Hon. Walter N. Gill, surrogate of Ulster county, notice is hereby given, according to law, to all persons having claims again John J. Linsen, late of the city of Kingston, county of Ulster, deceased, testate, to present the same with the vouchers in support thereof, to the undersigned, Frederick J. R. Clarke, the executor of the estate of said deceased, at The National Ulster County Bank, in the said city of Kingston, on or before the 15th day of February, 1916.

Dated, August 13th, 1915.

FREDERICK J. R. CLARKE, Executor.

Roger H. Loughran, Attorney, 43 John St., Kingston, N. Y.

HOTEL WOODWARD
New York
BROADWAY & 55TH ST.
Combines every convenience and home comfort and commends itself to people of refinement whether to be within easy reach of the railroad stations, social, shopping and dramatic centres. ¶ From Pennsylvania Station take Seventh Avenue cars, and get off at 55th Street; walk twenty steps west. ¶ From Grand Central Terminal take Broadway cars, and get off at the door.
RATES
Without bath, from $1.50
With bath, from $2 single
With bath, from $3 double
T. D. GREEN Pres. L. H. BINGHAM Manager.

HOTEL WEINER
IN THE ♥ OF KINGSTON.
SUNDAY DINNER, 60c
12 to 2 and 6 to 8.
A La Carte at All Hours

Sold By
Savard & McCarthy

Attention, Automobilists!
WALL ST. GARAGE
AGENTS FOR
Case Car, Stewart Auto and Trucks, Miller Tires, Mobiloils
Storage nd Repairing
hone 1222-J 223 WALL ST.

ARE YOUR TEETH YOUR CHARM, or would your smile be as agreeable if you displayed no teeth? Everybody can have a charming smile.
OUR EXPERT DENTISTRY can produce it by replacing decayed teeth with Crown and Bridge work, expert Fillings and Plates. Every one should add to health and good looks by availing himself of our offer. Delay is false economy. Let us improve your smile To-Day.
DR. HILL
312 Wall St. Kingston, N.Y.
Lady Attendant
Phone 863.

NOTICE TO CREDITORS.—In pursuance of an order of Hon. Walter N. Gill, surrogate of Ulster county, notice is hereby given, according to law, to all persons having claims against Peter C. Black, late of the town of Ulster, county of Ulster, deceased, testate, to present the same with the vouchers in support thereof, to the undersigned, Jennie B. Black, Mary E. Black and Arsenia B. Krom, the executors of the estate of said deceased, at the residence of Jennie B. Black and Mary E. Black, at Eddyville, in the said county of Ulster, New York, on or before the 31st day of January, 1916.

Dated, July 22, 1915.

JENNIE B. BLACK,
MARY E. BLACK,
ARSENIA B. KROM,
As Executors of the Will of Peter C. Black, Deceased.

V. B. Van Wagonen, Attorney, Kingston.

ADVERTISERS ESTIMATE THE VALUE BY THE CIRCULATION. And The Freeman has a circulation double that of all other Kingston dailies combined.

RELIABLE TAXI COMPY
To and From All Trains.
Day and Night Service.
Touring Cars to Rent
CHARLES BULEY, Prop.
Phone 1780. 16 Oak Street

Time Table of Ferryboat Transport

Leaves Kingston—6:30, 7:40, 9:00, 9:50, 10:30, 11:30 a. m.; 12:15, 12:50, 1:30, 2:40, 3:20, 4:00, 4:40, 5:35, 6:20, 6:50 p. m.
Leaves Rhinecliff—7:15, 8:10, 9:30, 10:10, 11:15 a. m.; 12:00 m.; 12:30, 1:05, 2:15, 3:00, 3:40, 4:25, 5:10, 6:05, 6:38, 7:05 p. m.

W. H. CONNELLY, M. D.,
Physician, Surgeon and Specialist.
Eye, Ear, Nose and Throat.
FAIR ST. KINGSTON, N. Y.
Office Hours—9:30 a. m. until 12 m.
Both Telephones.

MASONS' BUILDING SUPPLIES
Lehigh Portland Cement
Caanan Lime
King's Windsor Plasters
King's Plaster Boards
Beaver Board
Vulcanite Slate Shingles
GET IT AT
RICHARD TAPPEN
Free Delivery
'Phone 1611. 100 Greenkill Ave.

THE ULSTER & DELAWARE RAILROAD

TIME TABLE IN EFFECT JUNE 27, 1915

Trains are due to leave this city as follows:

Kingston Point, †2:15 p. m.
Rondout Sta., *7:00 a. m.
Union Sta., *7:35 a. m.; *2:12, *2:20, †2:45, †3:55, †6:40 p. m.

Trains are due to arrive as follows:

Union Sta., †8:50, †11:40 a. m., †1:05, †1:15, s4:55, *5:15, †7:30, †8:38, s8:45 p. m.
Rondout Sta., †12:00, †7:45, †8:50 p. m.
Kingston Point, †12:05 noon.

*Daily. †Daily except Sunday. s Sunday only.

For full information see large time table or secure folder at U. & D. ticket office.

M. A. SIMS, General Passenger Agt.

HUDSON RIVER DAY LINE
Magnificent steamers "Washington Irving," "Hendrick Hudson," "Robert Fulton," and "Albany,"
Daily Except Sunday
Down steamer leaves Kingston Point, 12.25 P.M. Returning, leaves New York, Desbrosses St., 8.40 A.M. West 42nd St., 9.00 A.M. West 129th St., 9.20 A.M., arriving at Kingston Point, 2.10 P.M.
Music Restaurant
Morning Boat for New York
Daily Except Sunday
Leaves Kingston, (Rondout) 7.00 A.M. Returning, leaves Desbrosses St., 1.45 P.M., West 42nd St., 2.00 P.M., West 129th St., 2.20 P.M., arriving at Kingston, (Rondout) 7.46 P.M.

It's So Easy
to make your home bright and cheerful. Have your old silver replated, your chandeliers refinished and see what a difference it makes. We do all kinds of plating. Have the metal parts of your auto nickel plated and save labor.
THE W. G. BROWNE MFG. CO.,
Foxhall avenue and Stephan st.
KINGSTON, N. Y.

CENTRAL HUDSON STEAMBOAT CO.
South Bound For New York.
Week days except Saturday at 5 p. m. SATURDAYS at 11 a. m. Sundays 6 p. m.
North Bound For Kingston.
From Pier 24 Franklin street, Week Days except Saturdays at 4 p. m. West 129th street 4:30 p. m. Saturdays at 1 p. m. West 129th street 1:30 p. m.
Newburgh, Albany and Troy Line.
North Bound at 10:30 a. m.
South Bound at 2:15 p. m.
J. F. STEED, Agent.
Tel. 156.

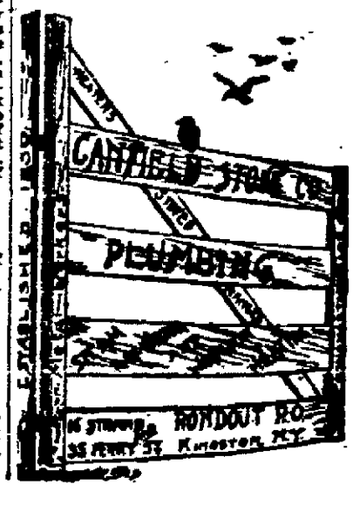

LAY'S SATURDAY SALE!

Values we positively believe to be the best we have been able to offer since the high-meat-price era began are those that are mentioned below.

We want every home, boarding house and hotel keeper to know and appreciate the fact that it will pay them to buy their Sunday's meats here, no matter how much or how little money is spent. We make prices and quality the leading inducements.

Our Saturday sales are real events—occasions that are marked by the lowest prices of the week. Come in Saturday, look around and see for yourself how clean this market is kept and how appetizing every piece of meat displayed is in appearance. But if you cannot come, telephone your orders and leave to our judgment the selection of the roast, steak or chop that will make your mouth water.

SPECIALS FOR SATURDAY ONLY

Sa't Pork, Saturday 2 lbs... 25c | Strictly Fresh Eggs, doz.... 30c | Fresh Cream'ry Butter in Prints, lb. 33c

PRIME BEEF.

Sirloin Steak 24c
Prime Rib Roast 18-20c
Beef Pot Roast 18-20-22c
Beef to Stew 12c

LAMB.

Leg of Lamb 22c
Lamb to Roast 22-26c
Lamb Chops 22-26c
Lamb to Stew 12-14c

PORK.

Pork to Roast 18-20c
Pork Chops 18-20c

FRESH KILLED POULTRY.

Fancy Roasting Chickens ... 25c
Fancy Fowl 23c

HOME SMOKED GOODS.

Nice Lean Skin Back Hams .. 16c
Nice Lean Regular Hams ... 16c
Nice Lean California Hams ... 10c
Nice Lean Bacon 20c

SPECIAL.

Nice Lean Fresh Pork Shoulders or Calles 15c
Nice Lean California Hams .. 10c
Pickled Pig's Feet, 3 lbs. 25c
Pure Lard, 2 lbs. 25c

All Kinds of Home Made Bolognas and Frankfurters.

JACOB A. LAY

121 Hasbrouck Ave — Free Auto Delivery — 'Phone 246

NEW FALL STYLES

All hand tailored clothing very latest models, fashionable fabrics, cheapest prices.

MEN'S and BOYS' FURNISHINGS

Collars, Neckwear, Hats, Caps, Gloves, Socks, Handkerchiefs, Umbrellas, etc.

SWEATERS

Most comfortable for Fall wear. New Fall Coats now arriving.

Ideal Style Store

M. KANTROWITZ

42 North Front St. — Kingston

Manhattan Grocery

SPECIAL SALE SATURDAY

Good Family Flour, bag 90c
Butter, Fresh and Sweet 27c
Best Quality of Butterine ..... 20c lb
Large Fancy Mackerel ..... 9c lb
Very Smoke Regular Hams, Thompson's 17c
Thompsons Home Smoked California Hams ..... 13c lb
Fancy New Potatoes ..... 15c pk
3 Cans Condensed Milk 25c
Best Full Milk Cheese 20c
Fancy Tuna Fish and Shrimp, can 10c
Clover, Magnolia or Star Milk, can 10c
3 Cans Karo Syrup 25c
Soda Crackers, Ginger Snaps ..... 6c lb
New Limburger Cheese ..... 22c lb
Large Pickled Cod Fish ..... 5c lb
Granulated Sugar ..... 6c lb

Fancy Norway Mackerel 5c
6 Boxes Sardines 25c
1 lb pkg. Tea Sifting 15c
Manhattan Pure Cocoa, ½ lb can 15c
3 Cans Fancy Pumpkin 25c
Fancy New Peaches 10c
Fresh Fig Bars ..... 10c lb
25 lbs. Granulated Sugar $1.50
8 Cakes Hainer Soap 25c
Oat Flakes 25c
6 Cakes Kirkman's Soap 25c
Good Mixed Tea, lb 25c
Special Blend Coffee, lb 19c
Vanilla and Lemon Extract 5c
5 Boxes Bird's Eye Matches 25c
Lima Beans ..... 10c lb
Cans Van Camp's Milk 25c

6 pkgs. Uneeda Biscuits 25c
Liebig's Malt Extract, 2 bots 25c
Petty John Dry Gin, bot 75c
Gordon Dry Gin, bot $1.00
Duff Gordon Sherry, bot 95c
Port or Sherry Wine, gal $1.50
Duffy's Pure Malt Whiskey 85c
Canadian Pure Malt Whiskey 75c
Cabinet Whiskey, full quarts 75c
Wilson Whiskey $1.00
Paul Jones Whiskey, full qts. $1.00
3 Star Brandy, bot 85c
Kimmel Whiskies, bot 75c
Fancy Box of Cigars 25c
3-Star Rye, quart 50c
50 Good Cigars, box 95c
100 Good Cigars $1.50
25 Good Cigars 50c
Old Port or Sherry Wine, bottle 35c
20 varieties of Imported Liquors

JACOB MARKS, 40 North Front Street.

WANTED — LOST — FOUND

CLASSIFIED ADVERTISEMENTS

At the Low Cost of

ONE CENT A WORD

QUICK RESULTS

BOTH TELEPHONES

For Sale — To Let

ABOUT THE FOLKS.

Mr and Mrs. A. J. Phillips of New York are in town for a few days.

Lawyer William T. Holt and family of New York are spending a few days in town.

Miss Hazel Humphrey and Miss Gertrude Rafferty motored to New Paltz Thursday evening.

Dr. Frank Keator and family have returned from their vacation, which was spent at Asbury Park.

Principal and Mrs C. A. Moulton and family are spending the week at camp at Lake Katrine.

William Auringer of Detroit, Michigan, is visiting friends in this city and Creek Locks.

Mrs B Silkworth and daughter, Gladys, of Manor avenue, are spending some time at Kerhonkson.

Mr. and Mrs. ... Griffin of West New York, N. J., are visiting W. V. A. Longyear, No. 199 Pearl street.

Miss Minnie Halloran of Brooklyn is visiting at the residence of Joseph E. Diamond on Downs street

Miss Jane Shortell of Fair street is spending a few days with Mrs. James Conlin at her home on Wall street.

The many friends of Mrs. D. W. Preston will be grieved to learn that she is critically ill at her home, The Huntington.

Mrs. M. Murray of Cedar street is going to New York and Jersey City for a two weeks' stay visiting friends and relatives.

Mrs. Abram Maxon of No. 208 Main street is visiting her daughter, Mrs Fred Dodge, at Ashland, Greene county.

Mrs. Ada Neuman and daughter, Edith, of Brooklyn are spending a few days with her brothers, Oliver and Walter Van Steenburgh of this city.

William Benson, who is nearing his ninety-seventh birthday, is seriously ill at the home of his niece, Mrs. James H. Everett, on Maiden Lane.

William Snelling, the well known butcher with E. H Green of North Front street, has returned home from his vacation which was spent at Asbury Park and Atlantic City.

Miss Elizabeth Howard, a graduate of Moran Business School, has secured a substitute position as stenographer in the office of the county superintendent of highways, this city.

Mrs. John H Van Keuren and Miss Grace Van Keuren of Winsted, Conn., who have been visiting in Catskill, are the guests of Miss Delia Van Keuren at her home on Broadway.

Miss Mary Quinlan has returned to Glens Falls to resume her studies in St Mary's Academy, after spending the summer vacation with her brother, Dr. Frank B. Quinlan on Broadway.

The Rev. and Mrs. Charles G. Ellis and little son, who have been spending some time at Margaretville, N. Y., have returned to the manse of the Wurts Street Presbyterian Church.

... Lawrence, who have been residing in this city the past summer, have moved to Rhinecliff, where the doctor will take up the practice of surgery and medicine.

Miss Anna Brink of New York city, who has been spending three weeks at Hensonville, Greene county, has returned to the home of her aunt, Mrs Nancy DuBois, on Oak street, to stay over Labor Day.

Mr. and Mrs. Frank Angels and Mrs Almond Scott and son, Kenneth, who motored from New Kingston to the home of Mrs. Scott's mother, Mrs. Pester, have returned home. Mrs. Alva Bruce returned with them for a visit.

Miss Lee, trained nurse at Mrs. J T Maxwell's in Saugerties, fell down stairs Wednesday night, receiving two scalp wounds, also several abrasions on her face and her knee was badly injured. Drs. Diedling and Gifford are in attendance.

Mrs. James P. Lyons and daughter, Dorothy, who have been visiting in town for a few days, have returned to the Mountainview Hotel, Bushnellville, accompanied by her sister Miss Gertrude D. Conlin, who will spend two weeks in the Catskills.

Dr. Robert L. Loughran of New York city has been visiting his mother, Mrs. Robert L Loughran, spending a few days at Moonhaw Camp in the Catskills. Dr Loughran started Thursday afternoon for Leadore, Idaho, where she will spend a month hunting and fishing.

Mr and Mrs. Maurice Murphy of Stamford, Conn., formerly of this city, are receiving congratulations of many friends over the arrival of a daughter, Viola Marian Murphy, at their home in Stamford Little Miss Murphy weighed 7¾ pounds. Both mother and child are doing nicely Before her marriage, Mrs. Murphy was Miss Lillian Stokes.

point 4

is "Sterling parity"

—there are six more in

Sterling Gum

The 7-point gum

VAN WAGENEN'S

The Thoughtful Store—The Store of Service and Satisfaction.

Just a Few of Our

Labor Day Specials

You Will Find Here Just the Articles Needed for Your Short Trip—and at a Saving!

Astonishing Values in Silk and Kid Gloves

Fine quality of kid, all colors; regular dollar grade, at 69c

16 button Silk Gloves, regular dollar value, special at 79c

Short Silk Gloves in colors, assorted 39c

Parents Remember!

These are the Outfitting Days for School Boys and Girls. It is a matter that requires thought to get the wearables most suitable, and to get them at prices that will strain the purse the least.

In every department where things for boys and girls are sold, you will find the articles that are necessary at pleasingly small prices. Come and see for yourself!

Surprising News In New Merchandise

New Silk and Kid Bags, handsomely lined, special 98c

Two pretty colored Silk Handkerchiefs 25c

Extra fine quality of heavy Silk Ribbon, just the thing for hair ribbons, yd 19c

Toilet Goods Specials

50c Pebeco Tooth Paste .. 39c
10c Talcum Powder 5c
50c Rubber Gloves 19c
1.25 Imperial Granum ... 98c
25c Kolynos Tooth Paste .. 19c
19c Tooth Brushes 10c
50c Hair Brushes 39c
75c Mellen's Food 65c

Women's Hosiery

For Present Fall Wear Reductions Average 1-3

Extra Fine Silk Lisle, in black and white, reinforced regularly 35c a pair 25c

Pure Thread Silk, of durable weight, with cotton tops and soles 50c

Stockings for Boys and Girls

Less darning, better appearance, if the stockings are bought at VanWagenen's. Every good kind, every wanted size now ready for school children's outfitting.

Boys' Stockings, heavy ribbed cotton, fast black, sizes 6 to 11 ..... 25c

Boys' Stockings, heavy and medium ribs, fast black, 17c quality, special a pair 15c

Girls' Stockings fine ribbed plain cotton or mercerized; black, white and tan, pair 25c

Girls' Stockings, fibre silk, black and white, three pairs for $1, or pair 39c

Girls' Stockings, fine ribbed cotton, black, white and tan, 17c quality, special 15c

Or 2 pairs for 25c

Fine Traveling Goods

Companions to take along on the trip that will prove reliable

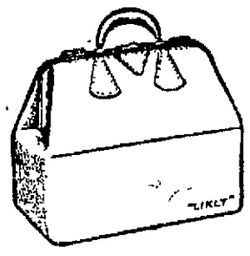

Matting Cases, light and very serviceable, 24-inch size, for $1.00

Others up to $3.98

Children's Suit Cases for carrying a change over night, at 29c

Traveling Bags in all the strong and reliable leathers, black or tan, well constructed and dressy articles.

$4.98 to $25

Steamer Trunks, 28, 30, 32, 34 and 36-inch sizes, ... $4.98 up to $30

REAL ESTATE SALES.

Deeds Recently Recorded in County Clerk's Office.

The following deeds have been filed in the office of the county clerk

Aaron Rhodes and wife of the town of Lloyd to Leopold Heyman and Sigismund Stern of New York city, a parcel of land in the town of Lloyd. Consideration, $1.

Mary Ann Lavey of Saugerties to Frederick T. Russell of the same place, a parcel of land in that village. Consideration, $1.

Ella Schoonmaker and others to John H. Lucy and Bruyn Hasbrouck, a parcel of land in the town of Rochester. Consideration, $1.

Ella A Riseley of the town of Woodstock to Marie A. Schwenker of New York city, a parcel of land in the town of Woodstock Consideration, $1.

Prince Leopold Emerges.

By Telegraph to The Freeman

Berlin, via Amsterdam, Sept 3 — After being delayed six days in the depths of Bialawiska forest, the troops of Prince Leopold of Bavaria have now emerged and are proceeding eastward toward Wolkowiska, on the road to Minsk. It is expected that the entire German front will now move forward more rapidly Both wings were held up waiting for the Prince's army to accomplish its passage through the forest. As his forces occupy the center of the Austro-German lines, it was impossible for the armies in the Baltic provinces and in Galacia to advance far lest the front be broken

Quarantine Against Cholera.

By Telegraph to The Freeman

Washington, Sept 3 Twenty-three prison camps in Germany in the provinces of Silesia, Brandenburg, Posen and Ziska are infected with cholera, according to an announcement here today by the United States public health service. A world-wide investigation has just been completed by the service Cholera was found in Austria, Russia, Ceylon, China, Egypt, Dutch East India, India, Philippines, the Balkans and near Venice and Leghorn, Italy. As a result vessels from those places will be denied landing at any American ports

Paper Makers Strike.

By Telegraph to The Freeman

Watertown, N. Y., Sept 3 — Union paper makers in a group of mills in northern New York and in Quebec went on strike again today alleging that the employers failed to live up to the terms of the agreement by which the recent strike was settled.

May Invade Greece.

By Telegraph to The Freeman

Athens, Sept 3 —Large Bulgarian forces began their annual manoeuvers Thursday in the Xanthi district, near the Greek frontier.

The Bulgarians are in a position to invade Greece quickly if they decide to join the Teutonic allies.

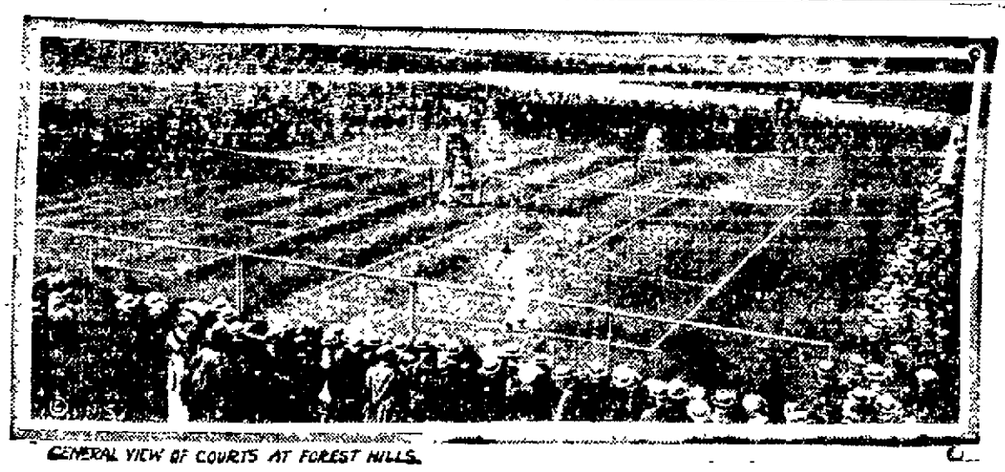

GENERAL VIEW OF COURTS AT FOREST HILLS.

EYES OF TENNIS WORLD AT FOREST HILLS.

The picture shows the courts of the West Side Tennis Club at Forest Hills, L. I., during the first day of the championship tennis tournament F. B. Alexander and N. W. Niles are seen at play on the court. Despite the cold weather a large crowd was out to see the opening of the greatest tennis tournament of the year

HOARDING WEALTH.

Could I climb to the highest place in Athens I would lift my voice and proclaim: Fellow citizens, why do ye turn and scrape every stone to gather wealth and take so little care of your children, to whom one day you must relinquish it all?—Socrates.

MISTAKES.

Life, like war, is a series of mistakes, and he is not the best Christian nor the best general who makes the fewest false steps. He is the best who wins the most splendid victories by the retrieval of mistakes. Organize victory out of mistakes.—F. W. Robertson.

SELFISHNESS

There is not and in the very nature of things there cannot be any real happiness coupled with selfishness. Even in ordinary, everyday life the unselfish people are the happiest—those who work to make others happy and who forget themselves. The dissatisfied people are those who are seeking happiness for themselves.—Besant.

SUPREME MEAT VALUES AT Messinger's Saturday Sale

The variety, high quality and our fair prices, during these days of record-breaking wholesale sales, are giving extreme satisfaction to hundreds of homekeepers in this city and vicinity. Large numbers of patrons buy from us every day. Each Saturday our volume of sales climbs to a new record. As our sales increase, our week-end offerings become more attractive. If you are not a regular customer, it will pay you to visit this market Saturday and order from the special lists that follows.

SATURDAY ONLY SPECIALS

POULTRY.

Roasting Chickens, lb 25c
Fowls home dressed, lb 23c
Spring Chickens, lb 25c

PRIME BEEF.

Beef Roasts, lb 20-22c
Pot Roasts, lb 18-20-22-24c
Stew Beef, lb 12c
Chuck Steak, lb 18c
Smoked Beef 40c

LAMB.

Spring Leg Lamb, lb 22c

PORK.

Pork Chops, lb 18-20c
Pork Roasts, lb 18-20c
Boiled Ham 40c

OTHER SPECIALS.

California Hams, lb 11c
Regular Hams, lb 16c
Skinback Hams, lb 16c
Bacon, strip 19c
Strictly Fresh Eggs, doz 30c
Campbell's Soups, Ashokan Corn, Tomatoes, Morris's Evaporated Milk, Miller's Macaroni and Noodles, 3 for 25c
Creamery Butter Prints, lb 35c
Swift's Premium Oleo 25c

S. J. MESSINGER

458 BROADWAY — 'PHONE 1514.

NOTICE IS HEREBY GIVEN, that the undersigned, Supervisor of the Town of Shawangunk, will sell at public auction to the highest bidder, at the office of the Town Clerk of the Town of Shawangunk, at the Village of Wallkill, Ulster County, New York, on the first day of September, 1915, at 1.30 o'clock p. m., twenty-five bonds of the Town of Shawangunk, for the sum of One thousand dollars ($1,000) each, four falling due and being payable February 1st, 1917, four falling due and being payable February 1st, 1918, five falling due and being payable February 1st 1919 six falling due and being payable February 1st, 1920; six falling due and being payable February 1st, 1921; which said bonds bear interest at the rate of five per cent per annum payable semi annually on the first day of February and the first day of August of each and every year, and which said bonds are issued pursuant to the authority granted to the Town of Shawangunk by an act of the Board of Supervisors, passed on the 28th day of May, 1915.

The said bonds are issued and sold for the purpose of paying for the cost of construction of a reinforced concrete bridge across the Wallkill River in the Village of Wallkill in said Town

The said bonds under the provisions of said act cannot be sold for less than par value and notice is hereby given that the Town of Shawangunk will not be liable for nor will any allowance be made, to any purchaser for attorney's fees in relation to said bonds

Dated Wallkill, New York, August 16th, 1915

WILLIAM W. MCELHONE,
Supervisor.

Notice is hereby given that the above mentioned sale of Town Bonds is hereby adjourned until Thursday, September 9th, 1915, at 1.30 o'clock p. m. at the Town Clerk's office of the Town of Shawangunk, Wallkill, New York.

Dated, September 1st, 1915.

WILLIAM W. MCELHONE,
Supervisor.

ROSE'S 73 FRANKLIN STREET

Specials for Saturday

This store will close Monday (Labor Day), at 10 A. M.

Free Demonstration of Beechnut Packing Co.'s Pure Foods

SUGAR AND FLOUR.

Pure Cane Granulated Sugar, 10 lbs. 58c
25 lb sack $1.45
Pillsbury, Gold Medal, Bridal Veil, Ceresota, Christian's, etc., 24½ lb sack $1.00
Big Diamond, 24½ lb sack 95c
Uneeda Biscuit, pkg. 4c
Finest Whole Milk Cheese, rich and creamy, (Saturday) lb 18c
Franco-American Readymade Soups, Tomato, Vegetable, Chicken, can 7c; 3 for 20c

PEANUT BUTTER.

Large 21 oz. jar, value 30c; for Sat. 20c

CEREALS.

Shredded Wheat, pkg. 10c
Force, pkg. 10c
Pettijohn, pkg. 13c; 2 for 25c
Cream of Wheat, pkg. 12½c
Hecker's Cream Farina, pkg. ..12½c
New Post Toasties, pkg. 9c; 3 for 25c

SUNSHINE CRACKERS.

Choc. Fingers, Vanilla Wafers, Butter Thins, Cocoanut Dainties, Lemon Wafers, Dainty Marshmallows, Clover Leaf, Perfetto, etc., pkg. 9c; 3 for 25c

CANNED FISH.

Sunbeam Brand Tuna Fish, can 10-15c
Sunbeam Brand Shrimp, can ...10c
Domestic Sardines, 3 cans 25c
Imported Sardines, 9c; 3 for ...25c
Best Red Salmon, tall can 15c
Veribest Brand Fancy Salmon, ½ lb flat can, reg. 15c; for Sat. 10c

COFFEE AND TEAS.

Rose's Nu-Brand Coffee (Everybody's drinking it) lb, 19c; 5 lbs. ...95c
Rose's Special Blend Coffee (Fine blend) lb 25c
Rose's Nu-Brand Tea, lb 29c
Rose's Special Blend Tea, lb ...40c

HOME DRESSED CHICKENS.

Fowls, lb. 23c
Spring Chickens, lb. 25c

HOME DRESSED DUTCHESS COUNTY PORK.

Leg Pork, whole 18c
Roast Pork, rind on, lb. 18c
Pork Chops, rind on, lb. 18c
Stew Pork, lb. 16c
Fresh Shoulders, lb. 15c
Home Made Sausage, lb. 20c

HOME DRESSED VEAL.

Leg Veal, whole, lb. 20c
Loin Veal, whole, lb. 20c
Roast Veal, lb 20c, 22c
Stew Veal, lb 16c, 18c
Veal Chops, lb. 22c, 24c

HOME DRESSED LAMB.

Legs Lamb lb. 22c
Roast Lamb, lb. 20c, 22c
Stew Lamb, lb. 14c, 16c
Lamb Chops, lb. 22c, 25c

PRIME WESTERN BEEF.

Rib Roast, lb. 20c, 22c
Pot Roast, lb..... 16c, 18c, 20c, 22c
Stew Beef, lb. 10c, 12c
Chuck Steak, lb. 17c

SMOKED MEATS.

Skinback Hams, whole, lb. 15c
California Hams, lb. 10½c
Bacon, by strip, lb. 18c
Home Made Bologna, lb. 18c

BUTTER, EGGS, ETC.

Fresh Table Butter, lb. 27c
Fresh Eggs, guaranteed, doz. .. 30c
Good Baking Butter lb. 20c
Pure Lard, lb. 12c
Compound, 3 lbs. 25c
Crisco, can 22c
Wesson's Cooking Oil, can...21c, 27c
Teichler's Steam Bread, fresh daily, ... 5c, 10c

FRESH FRUIT AND VEGETABLES

Fancy Elberta Peaches, qt. 8c; basket 27c
Large Cantaloupe, (Fancy) 5c
Large Watermelons, each .25-30-35c
Bananas, 17 for 25c
Oranges, doz. 35c
Pineapples, 9c; 3 for 25c
Lemons, doz. 15c
Apples, peck 20c
Egg Plant, 10c; 3 for 25c
Red and White Onions, 4 qts. ..15c
Fresh Celery Hearts, bunch 6c
Ripe Tomatoes, qt. 4c; bkt. 30c
Sweet Potatoes, pk. 40c
Fresh Sweet Corn, doz. 15c
Green Peppers, doz. 10c
Fancy Cauliflower, large head .. 15c
Fresh Green Beans, 4 qts. 15c
Spanish Onions, lb. 5c
White Potatoes, pk. 17c; bushel, 65c
Fresh Cucumbers, 3 for 5c

SCHOOL Shoes are now in order and we are ready for the rush!

We're well Schooled in the art of School Shoes and know just exactly what the strenuous School Children require in the way of Shoes.

We've learned our School Shoe lesson by practical experience and we speak with confidence.

Strong, sturdy leathers of Box Calf, Vici, Patent Colt, Gun Metal Calf, Tan Russia and other leathers. Good Oak tanned soles. Low heels or half heels. Button, Lace or Blucher styles. Medium high or the high cut Storm Shoe styles.

Boys' Shoes $1.50, $1.75, $2.00 to $3.00.

Girls' Shoes $1.25, $1.50, $1.75 to $3.00

While our School Shoes are made as strong as School Shoes can be made, they are not clumsy or uncomfortable. If you will turn the School Shoes proposition over to us, the Children will wear Shoes that are Just Right and you will notice a marked decrease in the size of their Shoe Bills!

JOHN J. LARKIN Good School Shoes 18 BROADWAY

:: BIJOU ::

TONIGHT------VAUDEVILLE

3 Donnellys Comedy Singing and Dancing Skit introducing the Juvenile Charley Chaplin

Williams and Culver

Comedy Singing and Dancing

and 4 Reels

MOTION PICTURES

New seats, new scenery, new decorations. Everything new and up-to-date. Don't miss the bigopening show.

MATINEE 2:45 EVENINGS 7:30 and 9:00

5c and 10c Evening 10c Res. Seats 15c

ELIGIBLE LIST OF CITY LABORERS

The local municipal service commission has submitted an eligible list of candidates for positions as laborers on the street force and water department made up from those who passed the recent examinations held at the city hall. The list, which contains 74 names, is made up as follows:

Martin Mooney, 148 Murray street.
J. A. Taubenberger, 145 Spring street.
Daniel E. White, 38 Grand street.
Benjamin B. Van Demark, 68 Emerick street.
Patrick Lennon, 132 Newkirk avenue.
Joseph M. Bailey, 215 West Chester street.
Ernest J. Boss, 253 Broadway.
Jacob Camp, 174 Foxhall avenue.
Matthew Sapp, 91 Newkirk avenue.
Matthew Kraus, 34 Murray street.
Charles Bishop, 70 Murray street.
Anthony Hoffman, 82 Chambers street.
William J. Swint, 64 East Pierpont street.
Christian J. Woerner, 52 Murray street.
Thomas A. Sanford, 3 Hone street.
George S. Schwab, 35 Montrepose avenue.
John J. White, 136 Broadway.
Israel Burrell, 63 Newkirk avenue.
George Hanford, 118 Broadway.
William White, 128 Broadway.
Raymond P. Ashdown, 52 Smith avenue.
William Scott, 231 Second avenue.
Charles Slater, 93 Henry street.
James Murphy, 45 Hanratty street.
John N. Simmons, 55 North Front street.
Henry H. Maines, 26 Lucas avenue.
John Tongue, Jr., 360 Hasbrouck avenue.
Frank Ertelt, 108 Murray street.
Charles Hyman, 85 Stephan street.
William Joy, 125 Broadway.
William Colving, Fairview avenue.
Patrick Kiernan, 18 Foxhall avenue.
Clarence Shader, 7 East St. James street.
William Shader, 7 East St. James street.
John Tubby, 85 West Pierpont street.
John J. Barry, 32 Stuyvesant street.
Bernard Redican, 222 Hasbrouck avenue.
Lewis Klothe, 45 Smith avenue.
Harry Davis, 190 Hasbrouck avenue.
William J. V. Goldsworthy, 25 Second avenue.
John A. Flannery, 45 Brewster street.
Francis M. Finnerty, 21 East Pierpont street.
Arthur Borgwardt, 72 Ann street.
Patrick J. Filsworth, 28 Post street.
John T. Hickey, 61 Lafayette avenue.
James Costello, 50 Hanratty street.
John E. Frederick, 242 East Union street.
Richard Wenzell, 31 DeWitt street.
Lewis Nelson, 25 East St. James street.
Marcellino Armarello, 421 Abeel street.
William Sapp, 91 Newkirk avenue.
Daniel Fitzpatrick, 411 Hasbrouck avenue.
William F. Lynch, 38 Chambers street.
Thomas Hughes, 235 Hasbrouck avenue.
Michael J. Doyle, 342 Broadway.
John Mulholland, 41 Adams street.
James Perry, 17 Staples street.
Thomas F. Reilly, 190 South Wilbur avenue.
William McGowan, 50 Sycamore street.
John Herrick, 48 Jarrold street.
James Hicks, 65 Stephan street.
William Kirkpatrick, 75 Hurley avenue.
Hugh O'Rourke, 413 Hasbrouck avenue.
Bernard R. Redigan, 55 Gill street.
John J. Keeley, 27 Mill street.
Peter McGowan, 64 Pierpont street.
Peter Dugan, Jr., 20 Newkirk avenue.
Arthur Bailey, 16 Post street.
Michael J. Edwards, 32 Meadow street.
Oliver Bindewald, 478 Hasbrouck avenue.
Henry H. Fisher, 272 Broadway.
Curtis G. Ferguson, 58 Pine street.
William H. Penny, 48 Abruyn street.
John McNierney, 6 Cottage Row.
James B. Harney, 7 East Pierpont street.

GOOD SEED.

Honor must grow out of humility, freedom out of discipline, righteous joy out of righteous sorrow, true strength out of true knowledge of our own weakness and sound peace of mind out of sound contrition.—Charles Kingsley.

point 5

is "From a daylight factory"

—there are six more in

Sterling Gum

The 7-point gum

EQUALS BATTING MARK

Cutshaw Secures Six Cleancut Singles in One Game

Brooklyn Player Goes Through Contest With Perfect Average—Ties Record Made by Clarence Beaumont Years Ago.

Second Baseman George Cutshaw of the Brooklyn Dodgers carved his name in baseball history the other day in the game with the Chicago Cubs, when he went through the nine inning battle with six hits to his credit. His average was perfect for the day. This is not a new record, but ties the mark made by Clarence Beaumont, formerly of Pittsburgh and Chicago.

Beaumont, made his record on July 22, 1899, against Pitcher Piatt of Philadelphia and accomplished it by beating out six perfect bunts. There was not a question on any of the hits, for they were properly handled and he received the umpire's decision at first base on every one.

Cutshaw's achievement was every bit as glorious as Beaumont's, and perhaps more so, as he rapped out five sharp singles on his first five trips to the plate.

There was not a doubtful rap among them, as he drove them all through the infield, clearly out of the reach of the fielders. His sixth blow in the ninth round was a high bounder over the pitcher's head and he beat a fast perfect play made by Bob Fisher. There was no intention on Fisher's

George Cutshaw.

part to let him procure the single, for he hurried and threw while still on the run, but was a fraction of a second too late.

Cutshaw's getting these raps recalled to the veterans and keen followers of the game Beaumont's record made in 1899. When the former came to bat in the ninth the fans applauded him and pulled for him to get his sixth hit. When he did they cheered him again.

PRACTICE TO BE PERFECT

One thing the old-time ballplayers had on the present athletes was their willingness to practice hard to become perfect. When John J. McGraw broke into the game he was at the ball park every morning at nine o'clock, so say the historians of the sport, and practiced batting and base running and sliding to bases and making unexpected but successful plays, with only the boys of the sand lots playing with him, for hours before the regulars showed up for practice. It was then and there he thought out the "hit-and-run" play, the "delayed steal," the "bunt," the existing method of sliding so as to perfect stealing a base and a dozen other tricks that made him famous.

Early in the history of the game, George Wright, the famous shortstop of the old Boston team, with some pitcher whom he paid out of his own pocket, would practice for hours at a time the batting of a ball until he so perfected himself in the art of hitting that he could invariably hit a "daisy cutter" instead of a fly ball and place a hit ball nine times out of ten in any part of the field he desired.

Ed Schorr With St. Paul.

The St. Paul club has taken on Pitcher Ed Schorr, who started the season with the Chicago Cubs and then drifted down to South Bend in the Southern Michigan league. That league going under, it was up to Schorr to hunt a new job and having had considerable experience in that line he soon landed.

How to Play Second Base.

Heinie Zimmerman was asked what were his ideas on how to play second base, and he replied: "Get everything that comes your way." Which reminds us of the guy who was asked if he knew the proper way to eat, and replied: "Sure, with a knife."

Forcing Vegetable Growth.

Experiments with forcing vegetable growth by electric lights have shown that flaming arc lamps produce the best results, as they give off carbonic acid gas, a natural plant food.

BOYS' SCHOOL CLOTHES

Same Old Proposition---School Clothes

The boy will certainly need a new School Suit after the racket he has given his suit during vacation. Keep him well dressed and not injure his pride by compelling him to wear a poor school suit.

School Suits Are Our Hobby

We select the best looking and most durable fabrics and buy of the best makers of Boys' Clothes.

Have You Ever Seen Our School Suit at $5.00

It's the best Suit for the money that the price ever bought. Other School Suits at other prices $2.98, $3.98, $4.48 to $8.48.

Boys' Hats and Caps
The new Fall models are here in every color.
50c, 75c, $1.00 to $1.50

Boys' 'Cadet' Blouses
In all colors, with collar attached or separate collar. Any size.
50c, 75c and $1.00

Boys' Knee Pants
In a large assortment of plain and fancy colors. All sizes.
50c, 75c, $1.00, $1.50

"Kazoo" Suspenders
Waist and hose supporters for boys 4 to 16 years.
50c

Boys' Underwear
and Union Suits in all styles.
25c, 50, 75c and $1.00

Boys' Sweaters
In all styles and colors. 6 to 16 years.
50c, 75c, $1.00 to $3.50

H. MARBLESTONE'S

For Boys' School Clothes, ALSO KUPPENHEIMER AND UNITED CLOTHES FALL SUITS

Corner Wall, North Front and Fair Streets, Kingston, N. Y.

A Fresh Morning, a Fresh Mount and a Fresh-Rolled Cigarette

—there's a combination to kindle a man's spirits with the pure joy of living! The delicious *freshness* of "Bull" Durham hand-made cigarettes appeals to the countless thousands of smart, active, sport-loving, health-loving American men—gives added zest and exhilaration to their enjoyment. It is quite the fashion to "roll your own" in any company, upon any occasion, with this famously good, pure tobacco.

GENUINE

"BULL" DURHAM

SMOKING TOBACCO

To millions of experienced smokers throughout the world "Bull" Durham means much more than a particular brand of smoking tobacco — it stands for a *distinctive form* of tobacco enjoyment, incomparably attractive, delightful, satisfying. No other tobacco has that wonderful, original, unique fragrance of "Bull" Durham. No other cigarettes have the same delicious smoothness, freshness and mellow-sweet flavor of "Bull" Durham hand-made cigarettes. You can only appreciate this when you learn to "roll your own".

Ask for FREE package of "papers" with each 5c sack

FREE An Illustrated Booklet showing correct way to "Roll Your Own" Cigarettes, and a package of cigarette papers, will both be mailed, *free*, to any address in U. S. on request. Address "Bull" Durham, Durham, N. C.

THE AMERICAN TOBACCO COMPANY

Finnish Respect For the Law.

In Finland there is a deep and prevailing respect for law.

"Can I have a shot at an elk?" asked a stranger of a peasant who lived on the fringe of a forest well stocked with this noble game.

"No, sir. It's against the law."

"What is the penalty?"

"Two hundred Finnish marks."

"All right. Will you come along with me if I agree to pay the fine?"

"No, I won't. It's against the law, and I'm not going to break it."—"Russian Characteristics."

Effect of the Sun on Monuments.

The perpendicularity of a monument is visibly affected by the rays of the sun. On every sunny day a tall monument has a regular swing leading away from the sun. This phenomenon is due to the greater expansion of the side on which the rays of the sun fall. A pendulum placed inside, say, Nelson's column, in Trafalgar square, would be found to describe on every clear day an ellipse of pretty nearly half an inch in diameter.—London Telegraph.

VALUE OF LIFE.

No one, I am sure, ever laid down a great tragedy without an overwhelming sense of the value of life—life as it is, life at its most pitiless and cruel, with all its iniquities, suffering, perplexity—without feeling that he would far rather have lived and had all that than not have lived at all.—G. Lowes Dickinson.

ADVANCE FALL SUITS

WE have studied the market very thoroughly this season and are fully convinced we have the right models, both for the young miss and the older women. The models are conservative, yet stylish.

FRENCH SERGE SUITS—Coat box-plaited; belted effect; velvet collar, medium length, skirt, side plaited..... $29.50

POPLIN SUIT—Coat satin lined, velvet collars and cuffs; strap belt effect; fancy button trimmed; skirt front and side plaited $25.00

POPLIN SUITS—Coat Satin lined, contrasting collar velvet; plain cuffs; box plaited, black, medium length skirt, side and front plaited $27.50

WHIP CORD SUIT—Coat medium length, satin lined; plain collar and cuff, strap back and button trimmed; skirt plaited..... $28.50

BLACK WHIP CORD—For elderly women, made very plain, button trimmed; back velvet collar; plaited skirt $25.00

SCOTCH MIXTURE SUIT—Coat trimmed; velvet collar and cuffs; piped in velvet, yoke and belted back; beautiful stylish garment $27.50

Beautiful Chiffon Broadcloth

One of the season's favorite Suitings will be Chiffon Broadcloth. We carry two of the best makes both in imported and domestic.

52 inch sponged and shrunken, light weight, for Dresses and Suits, new rich colorings $1.50

56 inches, sponged and shrunken, imported, rich soft lustre, handsome for suits, beautiful colorings..... $2.50

New Silk Waists

The new Milanaise Silk, Georgette Crepe, soft taffeta and Crepe de Chene in the new French models, tucked and pleated fronts ..... $2.50, $3.50 and $5.00

Early Showing of Sweaters

The new heavy wool Sweaters in the latest designs, new colorings of Salmon, Blue, Kelly Green, Heather, Dead Grass, Gray, White, Brown and Reds. Prices from..... $1.50 to $5.00

Summer Dresses

The last of our Summer Dresses, not a great many left, but yet a good assortment in Voiles, Novelties and Floral effects, trimmed in laces and ribbons, as you know they sold for much more than the price we now offer them $2.50

G. A. HART and CO.
KINGSTON, N.Y.

OUR MOTTO:
Everything New and Up to Date
Clean and Sanitary
Uniformed Lady Ushers in Attendance

GRAND OPENING
—OF—
STAR THEATRE
Saturday, September 4th

Under New Management
Featuring Universal

Pictures the only Motion Picture House in Kingston that furnishes you the first run of Pictures. See us first, then tell your friends. Saturday we produce for the first time in Kingston for your approval:

SCANDAL

A 5 Reel Drama, You'll Never Forget
Written by Lois Weber, author of "HYPOCRITES"
Diretion of Lois Weber and Phillips Smalley

Free Souvenirs of Pretty Roses to Every One on Opening Day
Roses Furnished by Burgevin's Sons

Matinee 3 P. M. 5c to All
Evenings 7:30 and 9 O'Clock
ENTIRE HOUSE 10c

Uncle Eben's Philosophy.

"De man dat sells de dice," said Uncle Eben, "is de only one dat makes sure money out'n a crap game."

One Advantage of Wealth.

If a man has a fair wad of money, the folks will denounce him, but they will usually call him mister, if not colonel.—Houston Post.

PORT EWEN.

Port Ewen, Sept. 3.—Miss Irene Osborne, who has been the guest of Mr. and Mrs. John Groves on Broadway, has returned home.

The friends and neighbors of Mrs. R. G. Townsend will be pleased to know she is so much improved in health that she is able to come down stairs at the home of her daughter, Mrs. Anna Elting, on Broadway.

Mrs. Luman Sleight of Brooklyn spent Thursday with Mrs John Halliday on Bowen street.

Mrs. Leroy Sleight of Hunter is the guest of Mrs. Maggie Sleight on Stout avenue.

F. H. Oswald of 40 Euclid avenue, Brooklyn, is the guest of Mr. and Mrs. John Groves on Broadway.

Mrs. Emma Terpenning of Broadway was the guest of her sister, Mrs. Lillian Elsworth, in Kingston Wednesday.

Theodore Traver of Staatsburgh was the guest of Mrs. Mary Hinchman at the home of Mrs. Harry Van Vliet on Broadway on Monday.

At a meeting of the Ladies' Aid Society of the Methodist Episcopal Church, held Thursday afternoon in the chapel, it was decided to hold their annual fair November 9 and 10. Division No. 1 will have charge of the fancy articles, Divisions Nos. 2 and 3 will have charge of the refreshments and entertainment. This advance notice is given so as not to conflict with other societies anticipating observing dates in that month.

Mrs. Jacob Brockley of 74 Hunter street, Rondout, spent Thursday with her grandmother, Mrs. Mary Hinchman, on Broadway.

Miss Nellie Groves of Broadway, who has been ill, is very much improved in health and able to resume her duties as domestic.

Mrs. Luman Sleight, who has spent a few days with her sister, Mrs George Baisden, in Sleightsburgh, has returned to her home in Brooklyn.

The "Little Chapel" in Sleightsburgh that has been undergoing repairs will be reopened for service on Sunday afternoon at 3 o'clock. A most cordial welcome will be given all who attend this service.

Mrs Mary Hinchman, who has been quite ill, is better.

KYSERIKE.

Kyserike, Sept. 2.—The Kripplebush Council, No. 39, Jr. O. U. A. M., will hold their tenth annual picnic on the lawn near the council hall at Kripplebush on Labor Day, Monday, September 6, afternoon and evening. There will be attractions both afternoon and evening. At 3 p. m. a parade in which a number of the different councils of Rondout valley will participate. At 4 p. m. a baseball game between Accord and Kripplebush. At 8 p. m., public addresses by Palmer Canfield, Jr., mayor of Kingston, and other speakers. Band concerts both afternoon and evening by the Accord band. All come and enjoy a good time. If stormy, the picnic will be held the next fair afternoon and evening.

Roy Carney motored to the Ashokan water works Sunday with Mr. and Mrs. Marion Davis and daughters, Theresa, Vera and Dorothy, and son, Herbert.

The Kripplebush school will open Tuesday, September 7.

Miss Vera Davis is spending a week with her parents, Mr. and Mrs. Marvin Davis, at this place.

Charles B. Van Demark spent Tuesday at Kingston.

Mrs. Nathan Osterhoudt of Whitfield and son, Elmer, and daughter, Evelyn, spent Sunday with Mr. and Mrs Isaiah Wager at this place.

Miss Carrie Terwilliger of The Vly spent Monday afternoon with Miss Flossie Wager.

Mr. and Mrs. Ernest Christiana attended the picnic at Leibhardt last Saturday evening.

Ernest Depuy after spending a few days at his home in this place, has returned to his work at Poughkeepsie.

A. Christiana, who has been furnishing the Olsen boarding house with huckleberries this summer, has now accepted a position as assistant stage driver from Kromville to Tongore.

The people of Upper Kyserike are planning to attend the picnic at Kripplebush on Labor Day.

Mrs. C. Christensen and family expect to leave this place for the city the first part of September. Their friends are sorry to have them leave the place.

George M. Wager, who has not been feeling good for some time, is improving at present.

A number of young people from Upper Kyserike attended the picnic at Leibhardt on Saturday evening and report having a rainy time getting home.

Mr. and Mrs. Frank Davis of Samsonville passed through this place on Tuesday.

On Tuesday two ladies from Wagerville boarding house were through Upper Kyserike taking pictures.

It is rumored that William Van DeMark has matched his trotter Flory against W. S. Osterhoudt's pacer Kid. The match is to come off on Labor Day.

The wildcat that was seen over in The Vly some time ago was seen in Upper Kyserike a few nights ago. The people take a gun with them when they go out nights.

V. B. Cross spent Wednesday afternoon at New Paltz.

Emmett Van Demark has employment on the state road.

Mr. and Mrs. Z. J. Haines and Mr. and Mrs. Ollie Davis enjoyed an auto trip to Albany on Monday.

Mrs. James Devine and son returned to this place on Sunday after spending a week at Kingston.

Mrs. Denton Wilklow is spending a few days at Kingston.

William Pine purchased a farm horse of Simon J. Roosa and Son at Alligerville on Saturday.

Mr. and Mrs. Claude Stokes and son, Harold, spent Sunday afternoon and evening with Mr. and Mrs. Charles Davis.

Mr. and Mrs. Ray Hoppenstedt of East View spent last week with Mr. and Mrs. V. B. Cross at this place. Mr. and Mrs. Hoppenstedt, who were on their wedding trip, spent the week before in Canada.

The Kyserike cannery is doing a rushing business these days.

Miss Susie Pratt returned home on Wednesday after spending the summer at Stamford, N. Y.

Miss Arritta Stillwell of New Jersey is spending a few days with Mr and Mrs. John L. Depuy and son, Arthur.

Mrs. Sarah D. Alexander, Mrs John R. Smith and Miss Helen Wolven visited Kingston on Thursday.

EDDYVILLE.

Eddyville, Sept. 2.—Don't forget the annual dance given for the benefit of the Sacred Heart Church Saturday evening, September 4, at McNamee's Hall. A good time is assured to all who attend.

A number of people from this place enjoyed the excursion to Palisades Park Tuesday, under the auspices of the Church of the Redeemer, Kingston.

Miss Cecil Solon is spending some time at her home here.

Miss Genevieve Tooker went on a pleasure trip to New York and Jersey City for a few weeks.

Miss Theresa Feldman, Miss Elizabeth Schnitzer and Miss J. G. Reynolds spent Tuesday with Mrs. Reynold Van Leuven at Port Ewen.

Mrs. Morgan Turner is improving nicely at her home in this place.

Michael Fahy has returned to his home in Hoboken, N. J., after spending some time with his brother, William Fahy, and family.

Mr. and Mrs. Andrew Imhoff and little son of Mt. Kisco are visiting at the home of his parents, Mr. and Mrs. Adam Imhoff.

The altar boys of the Sacred Heart Church of Eddyville and the Holy Name of Wilbur were the guests of the Rev. J. S. Prendergast on Tuesday on a trip to Lake Mohonk. All report a dandy time.

Should anyone wish some nice fresh fish just send in your order to Miss Rose Ryan as she is an expert fisher, having caught twenty-six in a half hour on Tuesday.

Mr. and Mrs. William McKeon, who have been visiting at the home of Richard Mooney, have returned to New York city. Little Miss Margaret Mooney accompanied them for a few weeks

Miss Mae and Margaret McKeon of Newark, N. J., are stopping at the McDonald House for a few days.

Miss Helen O'Reilly and Miss Margaret House, who have been visiting relatives in this place, have returned to their home in Esopus.

Miss Inez Raymer has returned, after spending some time at Oyster Bay, as the guest of Mr. and Mrs. G. DeGraff and family.

ALLABEN.

Allaben, Sept. 2.—Mr. and Mrs. Frank Brown of Lindsley avenue, Kingston, were guests of G. F. Van Keuren on Tuesday evening.

Miss Blanche Colpaugh of New York city, and Mr. and Mrs. Halpin of New York city are among the new arrivals at the Allaben Hotel this week.

Mrs. Charles Quenby and daughter of Union Hill, N. J., are guests of her mother, Mrs. Charles Clearwater, this week.

A valuable dog belonging to Mrs. C. E. Wood of Shandaken was killed by an automobile Tuesday of this week.

Davis Haux, Miss Ruth Fuller and Miss Mabel Van Keuren of Kingston were guests of Mr. and Mrs. G. F. Van Keuren Tuesday evening of this week at a beefsteak dinner.

Mrs. Hattie Southwick and son, Robert, and Miss Della Van Kleeck who have been guests of Mrs. T. O. Porter, have returned to their home in Grahamsville.

Miss Blanche Colpaugh of New York city was a guest of Mr. and Mrs. Willard Gulnick Wednesday of this week.

Frank Fogerty has closed his summer residence for the season.

Mr. and Mrs. Pearsall Dutcher, nee Kathryn MacGregor, are receiving congratulations over the arrival of a daughter at their home in Oneonta.

The Hill Crest Cottage has several new arrivals from New York city this week.

Picnic at Sylvan Lake.

On Monday, Labor Day, a grand picnic will be held at Sylvan Lake, Dutchess county, by St. Denis's Church, of which the Rev. James McDonnell is rector. Father McDonnell was formerly assistant rector at St. Peter's Church at Rosendale. A number of motor parties from Newburgh, Poughkeepsie and Kingston are expected to attend. There will be music for dancing, boating, bathing and fishing besides athletic sports. The shortest route is by way of Rhinecliff to Poughkeepsie and then only fifteen miles to the lake over an excellent road.

Playwright Schwenk in New York.

Dr. J. A. Schwenk, who lived on Golden Hill for some time, is meeting with great success as a theatrical producer. He now has offices in the Knickerbocker Theater building, No. 1402 Broadway, New York. Dr. Schwenk's noted play, "The Human Soul," is being presented throughout the country and is making a deep impression wherever produced. The play deals with the attempts of a physician who sacrificed the life of his wife in the interest of science so that he might visualize the escape of the soul from the body.

point 6
is "Untouched by hands"
— there are six more in
Sterling Gum
The 7-point gum

SAM BERNSTEIN & CO.

ON WALL STREET. KINGSTON, N. Y.

$15.00, $18.00, $22.00 SUITS FOR YOUNG MEN

$12.90

A line of Young Men's Models, English style, narrow shoulders, soft roll collar, broad lapels and patch pockets. Only one or two of a kind. Fancy mixtures and fine weave Blue Serges. $12.90 if we can fit you. No charge for alterations.

NEW FALL HATS
$1.88 All this season's newest shapes and shades now on display. Make your selection early. $1.88

$1.00, $1.50, $2.00 Wash Suits

69c

Closing out about 100 Wash Suits. A large number of styles and many different patterns. Suits that sold for $1.50 and $2.00.

SAM BERNSTEIN & CO.

Pure, Healthful Bread

One man looking out upon life through the dimmed eyes of dyspepsia is sure to see things seriously dark and threatening. Another, viewing the world through "lamps" lit with the clear light of health, sees men and things steadily growing better and his being here a blessed privilege. So, we see how much perspective hinges upon health.

TEICHLER'S STEAMED BREAD

is the good Samaritan that steps in and puts you and your stomach upon "friendly terms," because it is made of the purest ingredients that money can buy.

Try our French Rolls, Salt Sticks and Rye Rolls, made fresh every day excepting Fridays and Saturdays. Order them in advance.

G. W. TEICHLER
474 Broadway, Opposite Armory 'Phone 1024-W

ACCUMULATIVE

In the selection and purchase of raw material, the preparation of food in all its branches, and the placing of our products on your table, the accumulative experience of 68 years is back of every movement.

The proof thereof will be found in a meal served at

SMITH BROTHERS' RESTAURANT

(Closed Sunday) Famous Since 1847. Poughkeepsie, N. Y. Home of S. B. Cough Drops.

WANT "ADS" INSERTED AT THE SMALL COST OF CENT-A-WORD

Engineers' Supplies

PIPE,
FITTINGS,
VALVES,
INJECTORS,
LUBRICATORS,
BELTINGS,
PULLIES,
GAUGES,
BATTERIES,
COTTON WASTE,
SMOOTH-ON CEMENTS,
ASBESTOS COVERING,
PACKINGS,
TOOLS,
PIPE CUT TO SKETCH.

CANFIELD SUPPLY CO.
Wholesale Dealers in SUPPLIES FOR Plumbing, Heating, Engineers' and Farm Machinery.
16-18 STRAND, 35-37 FERRY ST., The Big Downtown Store. KINGSTON.

NOTICE TO CREDITORS.—In pursuance of an order of Hon. Walter N. Gill, Surrogate of Ulster county, notice is hereby given, according to law, to all persons having claims against Cornelia Krom, late of the town of Esopus, county of Ulster, deceased, intestate, to present the same with the vouchers in support thereof, to the undersigned, the administrator of the estate of said deceased, at the office of Arthur C. Connelly, 288 Wall street, Kingston, in the said county of Ulster, on or before the first day of December, 1915.

Dated, May 27, 1915.

ERNEST A. KELLY, Administrator.

Arthur C. Connelly, Attorney, 288 Wall St., Kingston, N. Y.

Worth-While Washing

The laundress that does really worth-while washing is the kind you, as a careful housekeeper, want in your home. You know perfectly well you will never be happy until you get a washwoman who can and does keep your bed, table and personal linen white and spotless.

Why tramp around town from intelligence office to intelligence office looking for such a person, when she can be had for the trouble of keeping in touch with The Freeman Want Ads?

Mrs. Laundress, why don't you, too, seek your employer by The Freeman Want Ad method? It is easiest, cheapest and quickest.

D. D. D. CLAMBAKE AT KINGSTON POINT

The ninth annual clambake and outing of the Doctors, Druggist, and Dentists (D D D's) held on Thursday afternoon at the bathing beach at Kingston Point was an unqualified success and was attended by eighty members of the three professions. The business meeting which preceded the bake was called to order by President Benjamin Johnston, the strand druggist, and the following officers were elected for the ensuing year: President, Dr C H Bishop; vice president, Dr Frederick Snyder; secretary, William Arthur; and treasurer, Dr B W Maben.

Following the business meeting an impromptu baseball game was held which was suddenly terminated by the call to dinner by "Pop" Parselis. The bake was one of the best that "Pop" has ever served. Not only was there feed in abundance but it was well cooked and the service was exceptionally good.

During the afternoon a number of aquatic sports were held, participated in by the boys of the neighborhood for prizes of small coin. The judges of the various events were Fire Commissioner William S Eltinge and Harry Walker. The tub races were a scream.

After a most enjoyable afternoon free from cares of business the D. D. D.'s returned to the duties of the day. The outing and bake was one of the most successful ever held by the organization and all are looking forward to another year.

TROLLEY CAR DAMAGED.

Collision With Brick Truck on Lower Broadway.

What might have been a serious accident occured on lower Broadway late Thursday afternoon when a large empty brick truck ran into car No. 22 of the Kingston city division of the trolley road in charge of Motorman Hewitt and Conductor Crough. At the time the trolley car which was filled with passengers, was running down Broadway when the brick truck belonging to the Hutton Company came out of West Union street. The driver was unable to control his team and instead of turning into the roadway the team ran straight ahead and the wagon pole struck one of the solid oak stanchions on the trolley car snapping it off and as the wagon was swung to one side another oak stanchion was broken. Just where the wagon pole struck the trolley car there was a woman passenger sitting and if the pole had not struck the stanchion the women would have been seriously injured so terrible was the impact that the stanchion, which is of solid oak two inches thick was snapped in two. The wagon pole broke under the strain of the collision. The trolley was run into the car barn for repairs. No one was injured by the collision, although the trolley car passengers were badly shaken up and frightened.

LATTINGTOWN.

Lattingtown, Sept. 2.—The peach rush for market of early peaches is over until the late ones are ripe.

E. R. Reynolds spent Tuesday in New York.

A few of the pickers of the fruit remain to do hoeing and other work here.

Although it rained Sunday last, the attendance at the "Sunday Home Week" celebration held in the Memorial Hall of the M. E. Church, was large, completely filling the large auditorium. The Marlborough Advance Lodge Band was present and played in the beginning "The Star Spangled Banner." Rev. Leighton Williams led in prayer. Rev. Robert Knapp, the minister of the M. E. Church, read the Scripture. Rev. J. Milton Ruger, of the Presbyterian Church, introduced the speakers and gave a brief address. Father Hanley, of the Marlborough R. C. Church gave the principal address on "The Quality of a Friend," which was an able historical and poetical address. He also paid a glowing tribute to Rev. M. Kirby, of the Episcopal Church, who is going to Philadelphia as an associate pastor of a large church. Rev. Mr. Wilkie, of the Milton Presbyterian Church led the singing or part in which the congregation took an active part.

Politics not [illegible] at the present time in this neighborhood.

Ginseng In China.

For many years past foreign doctors in China have endeavored to convince the Chinese that there is little or no value in ginseng as a remedy beyond its having a slight tonic quality. But, [illegible] introducing foreign drugs and medicines, they have failed to reduce the use of ginseng as the Chinese still have great faith in it.

point

7

???

Sterling Gum

The 7-point gum

ELITE MILLINERY SHOP

272-274 FAIR STREET

Weekly shipments from New York of all the latest shapes and novelties in Ladies' Hats, make the Elite Millinery Shop the Mecca of the most stylishly dressed ladies in Kingston.

A cordial reception awaits you here, whether you contemplate buying or not.

SHADY.

Shady, Sept. 2.—Mrs. Charles H. DuBois and daughter Ada Isabel of Weehawken Heights, N. J., have been spending the past five weeks at Shady View House. They have entertained the young people of Shady several times while here.

Miss Olive Swart has returned to Germantown, Penn., after a ten days visit at her cousin's, Mrs. Lincoln MacDaniels.

Floyd Reynolds sold his motorcycle to Herman Carl.

Lincoln MacDaniel and Shaffer Vosburgh have recently purchased a Ford car.

Miss Frances Vosburgh has returned from Kingston, where she has been playing in the First Dutch Reformed Church during August.

A few of our people enjoyed the open air concert given at the Maverick the past week.

James Vosburgh, C. E. of Chicago, is visiting his parents this week.

Misses Elsie and Helen Vosburgh and Messrs. Vosburgh and Rove enjoyed a pleasant trip to Overlook Mountain House last Saturday.

The Blue Dome Frat of Shady are exhibiting their summer's work this week.

Ralph Vosburgh and wife have returned to their home in Rochester, after a ten days visit at the home of Mr. Vosburgh's parents.

Miss Smith and Mrs. Kenny are guest at Shady View House.

Charles H. DuBois of Weehawken Heights, spent last week end with his family at Shady View House and is expected again this Saturday to return home Labor Day.

Shady Sunday school will attend the annual picnic at Riseley's Grove this Tuesday.

Mr. and Mrs. B. Schubert of Weehawken Heights are making a two weeks' stay at Shady View House.

A lively party of four, Misses Olive Swart, Ada DuBois, Lloyd Reynolds, Craig Vosburgh had a fine trip to the Overlook Mountain. The day they went was beautifully clear and the trip proved a jolly and pleasant one.

Jealousy is a secret avowal of one's inferiority.—Massillon [illegible]

Mallory Hats

CRAVENETTE WEATHER-PROOF

To Cravenette a hat is to give it an invisible but highly important virtue.

It is an excellent protection against the damaging effects of dampness or rain. It assures hat satisfaction above the ordinary.

"Mallory" Hats are the only hats that are Cravenette weather-proofed.

The new Fall styles in all the newest colors are here now for your inspection.

All the newest shades in Fall Shirts and Neckwear.

Your patronage solicited.

A. W. MOLLOTT

(The Men's Shop)

309 WALL ST.

GET BULLETIN AT STORE FOR SEPTEMBER PRICES

SEPTEMBER HARVEST SALE !

MOHICAN PURE BAKING POWDER, lb. 29c

SANITARY STORES.

The Mohican stores are perfectly sanitary in every respect. We do good service in the cause of public health by safeguarding the food supply.

THE MOHICAN COMPANY

296 WALL STREET, NEAR JOHN, KINGSTON, N. Y.

Figure it out, Mrs. Kingston Housewife, What These Mohican Low Prices Will Do in Keeping Down the Cost of Your

CASH BUSINESS.

Many other concerns make bad debts for which their honest customers must pay. By selling for cash only Mohican stores can sell about five per cent cheaper.

Week-end MARKETING Saturday

If You Do We Are Sure to Get Your Order—It's Always the Best Grade Goods Here.

Mohican Brand BUTTER, Fine Fresh Creamery Worth up to 32c. Save the difference Saturday

BUTTER, lb. 28c

EGGS, Fancy, Fresh Laid, doz ... 28c

Rich Wholemilk Dairy CHEESE, lb. 18c

Save the Grocers' Profit

AT THESE PRICES

Groceries on sale until 10:30, closing time, Saturday night.

15c Cream of Wheat, pkg ..	12½c
10c Campbell's and Mohican Tomato Soup, 2 cans	15c
10c Parowax, for Canning, pkg .	7½c
10c Kitchen Sapolio, pkg.	7½c
25c Sunbeam Grape Juice, bot.	19c
15c New Tuna Fish, can	10c
20c Hunt's Sliced Pineapple, can ..	14c
12c New Canned Spinach 3 for ..	25c
12½c Choice Alaska Salmon, 3 cans .	29c
10c Best Evap Milk 3 cans	25c
15c Extra Fancy New Peas, 2 cans ...	25c
12c Extra Fancy Head Rice lb	9c
10c Mohican Brand Oats, the Big Pack	8c

Good Home VEGETABLES were never this low.

Evergreen or Bantam Corn, doz	10c
Red ripe Tomatoes, ... 4 qt basket	29c
New Sweet Potatoes, 6 lbs	19c

MEATS !

Smoked Shoulders, lb.	9c
Fresh Shoulders, lb.	12½c
Lamb Chops, lb. -	18c
Roasting Pork, lb. -	18c
Legs Lamb, lb. - -	20c
Pork Sausage, lb. -	18c
Potpie Lamb, lb. -	12c
Fresh Hamburg, lb. -	14c
Plump Fowl, lb. -	19c
Pot Roast, lb. - -	12c
Skinned Hams, lb. -	14c
Boneless Bacon, lb. -	15c
Oven Roast, lb. - -	15c
Pork Chops, lb. - -	18c
Breast Veal, lb. - -	12c
Forequarter Lamb, lb.	12c

PEACHES, Big Crop, Tall 14 qt. bkt. ..	60c
New Ripe Cluster Grapes, lb.	10c
Extra Fancy California Plums, large bkt. .	40c
Ripe Table Bartlett Pears, bkt.	25c

The Best Grade Groceries

At Wholesale Value on sale until Saturday Night Closing Time.

Princess Coffee, Our Biggest Seller, the quality does it, lb .	28c
Best Golden Corn Meal, 4 lbs.	10c
New Packed Sauerkraut, can	9c
Finest High Grade Catsup, 2 bots. .	25c
Mohican Asst. Pure Spices, 10c pkg.	9c
Mohican Best Pure Borax, 1 lb pkg.	8c
Fresh Shredded Cocoanut, lb	12½c
Domestic Macaroni, Spaghetti, 3 for ...	25c
Choice Queen Olives 3 bottles	25c
Mustard Sauce, Salad Dressing, 3 bts .	25c
Good Laundry Soap, 10 cakes	25c
Our Best Teas, black, green, mixed, trial pkg .... 15c, ½ lb pkg .	30c

Good Vegetables at the Lowest Price in Many Years.

Large Eggplant-Cauliflower, each ..	7½c
Large, Fancy Cucumbers, 3 for ..	5c
New Summer Squash, 3 for ...	10c
New Crisp Celery, bundle	12½c
Best Cooking Onions, 10 lbs ...	15c

DO YOUR MARKETING Saturday for LABOR DAY

Open Until 10 A. M. - Monday, September 6th

5c Your Order Delivered for 5c

Banner Food Values At Planthaber's Saturday!

That our Saturday sales have hit the popular favor is shown by the steady increase in our weekly business. Each succeeding week-end the jingle of our telephone tells the story of inrushing orders. At no other store in the city are greater food bargains offered, nor can a more crisp, pure and fresh line of Groceries and Meats be found in the city. The list of specials herewith offered for Saturday should make this our banner sale.

SATURDAY PROVISION SPECIALS

Granulated Sugar, lb 6c	Kirkman's Cleanser 4c
Best Creamery Butter, lb ..30c	Kirkman's Scouring Powder, 3c
Best Process Butter, lb 28c	Babbitt's 1776 Powder, 2 for 5c
5 lbs for $1.35	Pineapples, 2 cans for 25c
Full Cream Cheese, lb 20c	Raspberries, 2 cans for 25c
Limburger Cheese, lb 20c	Lemon Crackers, Ginger Snaps and Soda Crackers, lb 6c
Domestic Swiss Cheese, lb ..25c	Rio Coffee, lb ... .17c
Peanut Butter, 2 lbs for 25c	Sample Tea, lb ... .23c
Domestic Sardines, 7 boxes 25c	Evaporated Cream, 3 cans..25c
Imported Sardines, in pure olive oil, 3 for ... .25c	Evaporated Cream, small, 6 for 25c
Extra Fine Corn, Peas and Tomatoes, can 7c	Tryphosa Jelly, 3 pkgs for 25c
Bluing, bottle 4c	Small Cans Tomatoes, can ...5c
Ammonia, bottle 4c	Small Bottle Catsup, bottle ..5c
Light House Cleanser 4c	

MEAT SPECIALS FOR SATURDAY

California Hams, Saturday pound	9c	Best Salt Pork, 2 lbs...	25c	Fresh Cut Hamburg Steak, lb	14c

FANCY MUTTON.	**SMOKED GOODS, ETC.**
Stew Mutton 11c	Lean Regular Hams ... .15c
Roast Mutton 14c	Skinback Hams ... .15c
Leg of Mutton 14c	Bacon, by strip ... .17c
Mutton Chops 16c	Frankfurters 15c
Large Lamb Chops ... .18c	Bologna 16c
BEEF.	Berlin Hams 18c
Fine Stew Beef ... .12c	Pickled Pigs' Feet 8c
Fine Pot Roast ... .16c	**POULTRY.**
Best Cut Chuck Steak 18c	Fresh Killed Fancy Fowls ..23c
Prime Rib Roast 18-20c	Fresh Killed Fancy Broilers 28c
Fine Sweet Corned Beef 12c	

GEORGE PLANTHABER

TELEPHONE 1072 UNION SHOP. 80 EAST STRAND

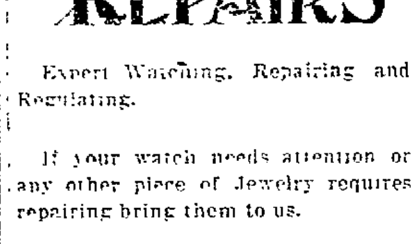

REPAIRS

Expert Watching, Repairing and Regulating.

If your watch needs attention or any other piece of Jewelry requires repairing bring them to us.

We are experts in the business and can guarantee you honest work at reasonable prices in the time promised.

Yours for honest repairing at honest prices.

Main springs, 50c; warranted 1 year.

ROBINSON & GALLOP

JEWELERS

42 North Front Street

3 Doors from Wall St.

KINGSTON, N. Y.

REAL SATURDAY FOOD VALUES AT WASHINGTON MARKET

It pays to trade with a market which is anxious for your trade and which is willing to share with you the benefits of its vast business in dividing the profits with you at least once a week. "That's us." We do not take every little advantage that sharp practices may bring, but do business in the open, with original ideas, strong ambitions and ability enough to rely upon our own resources, without attempting to take advantage of the meat consumer. That's our plan, and we offer you the advantages of lowest prices and highest quality every business day of the year.

ROUSING SPECIALS FOR SATURDAY

PRIME WESTERN BEEF ONLY.	**POULTRY.**
Chuck Steak, lb 16c	Home Dressed Chickens, lb ...24c
Prime Rib Roast, lb 16-18c	Home Killed Broilers, lb 25c
Hamburg Steak, lb 16c	**OTHER SPECIALS.**
Pot Roast Beef, lb 14-16-18c	Good Coffee, lb 20c
Fine Stew Beef, lb 10-12c	3 Packages of Kellogg's Corn Flakes 25c
Rump Corned Beef, lb 18c	3 Packages Washington Crisps for 25c
Plate Corned Beef, lb 10c	Mother's Oats, 3 for 25c
GENUINE SPRING LAMB.	Cream of Wheat, package....13c
Leg of Lamb, lb 22c	Large can of Peaches 18c
Lamb Chops, lb 18c	Large can Pine Apple.......18c
Roast of Lamb, lb 20c	Large can Plums ... .10c
Stew Lamb, lb 14c	Large can Raspberries 12c
PORK.	3 4 Ounce Bottle Olives.....25c
Pork Chops, lb 18-20c	3 Campbell's Beans.........25c
Shoulder Pork, lb 18c	6 Cakes Fels Naphtha Soap ..25c
Roasting Pork, lb 18-20c	6 Cans Sardines 25c
Salt Pork, lb 12½-16c	Peas, String Beans, Corn, Catsup, Tomatoes, Macaroni, 3 for 25c
VEAL AT LOWEST MARKET PRICE.	7 Boxes Matches for 25c
SMOKED MEATS.	Potatoes, peck 20c
Skinback Hams, lb 16c	Large Head Cabbage 3-4c
Regular Hams, lb 16½c	Onions, qt 5c
California Hams, lb 11c	2 Bunches Beets 5c
Bacon by Strip, lb 20c	2 Bunches Carrots 5c
Frankfurters, lb 17c	5c Bag Salt 3c
Bologna, lb 16c	3 lbs Cooking Compound, for 25c
Boiled Ham, lb 40c	Sweet Pickles, pint 10c
Smoked Beef, lb 40c	
Minced Ham, lb 20c	

FREE DELIVERY 'Phone 1522 **WILLIAM HAPEMAN** 45 N. Front Street

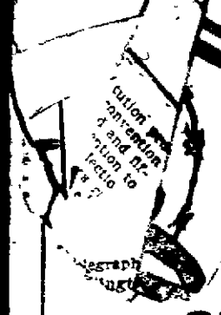

TON
A HOUSE

, 7:15 and 9 — 10c

Presenting the Program That Makes You See Stars

PARAMOUNT -- METRO -- BIG 4

THE WONDER PICTURES OF THE PHOTOPLAY WORLD.

TONIGHT ONLY

THE OLIVER MOROSCO PHOTOPLAY CO.

Presents

"The Wild Olive"

with

Myrtle Stedman and Forrest Stanley

The Celebrated Novel by Basil King Which Took Continents by Storm

SATURDAY ONLY

JESSE L. LASKY Introduced

VICTOR MOORE

To the Photoplay Public in the Picturization of

"SNOBS"

Establishing a New Era in Photo-Comedy

Chimmie Fadden

Is a Still Greater Advance and

VICTOR MOORE

Surpasses His First Achievement

TUESDAY NIGHT ONLY

Prices 25c, 50c, 75c, $1.00

MEXICAN BANDITS KILL PRISONERS

By Telegraph to The Freeman.

Washington, Sept. 3—Details of a running battle between American troops and Mexican bandits near Brownsville, Texas, last night reached the war department today in a report from general Funston. One American prisoner held by the Mexicans was recaptured by the American troops. His life was reported spared by the Mexicans because he was a German. The following report from Col. Bullard was forwarded to the war department by General Funston:

"Detachments Third cavalry, Twelfth cavalry and Twenty-sixth infantry drove into brush Mexican bandits that burned bridge last night at a point about seven miles south of San Benito and are making all arrangements to take up pursuit tomorrow morning. Lieut. Falkner, Twenty-sixth infantry, with half company B had running fight with enemy this afternoon, killing one, wounding one and recapturing one American prisoner. No casualties among soldiers. When skirmish begap bandits immediately killed two white prisoners, Donaldson and Smith."

Gen. Funston added to the report as follows:

"Private dispatches from Brownsville report that raiders spared the recaptured American prisoner because captors were told he was a German."

Bond Sale Postponed.

At Wallkill on Wednesday, the sale of $25,000 of town bonds of the town of Shawangunk was adjourned to Thursday, September 9, at 1:30 o'clock p m, at the town clerk's office at Wallkill. The bonds were authorized by the board of supervisors in May and are issued to pay for the cost of construction of a reinforced concrete bridge across the Wallkill river in Wallkill. The bonds are issued in denominations of $1,000 each and bear interest at the rate of five per cent per annum. Four bonds fall due February 1, 1917; four on February 1, 1918; five on February 1, 1919; six on February 1, 1920, and six on February 1, 1921.

Severe Floods in India.

By Telegraph to The Freeman.

Bombay, Sept. 3.—Heavy rains and floods have caused life and property loss in India. One hundred houses collapsed here because of the deluge and a thousand houses were damaged. Several lives were lost at Cawnpore. The damage is estimated at $5,500,000.

Back From Business Trip.

E F. MacFadden and W. N. Martin of the L. B Van Wagenen Company have just returned from a business trip to Cleveland, Ohio, occasioned by additional purchases of Wooltex garments for the enlarged ready to wear department of the big store.

Pike's Error.

Lieutenant Pike, whose name adorns a lofty peak, was once sent to build a fort near our Mexican (Texas) border. He slipped up on his geography so badly as to place the structure well within foreign teritory. It has been believed by many that his orders made ample allowance for such an error.

Entertaining.

Willis—Did they have a good time at your reception last night? Gillis—Yes, the guests enjoyed it hugely. All my wife's arrangements went wrong. —Boston Journal.

The word "tomorrow" was invented for irresolute people and for children.—Turgenev.

Colonel Bunker

By M. QUAD

Copyright, 1915, by the McClure Newspaper Syndicate

"You have asked me, suh," began Colonel Bunker, "which was the strangest duel I ever fought. Of the fifteen or twenty I think that two might come under the head of strange.

"Majah Blazer and I were friends and neighbors and had been for years. Not a word of discord had ever passed between us. He had a cat and I had a dog, and they were also friends.

"One morning the majah came into my office and called out:

"'Cólonel, tell your dawg that if he will come over he may have a look at them.'

"'What is it, majah?'

"'Our old cat has kittens.'

"'You don't say! How many of them?'

"'Just twenty-one, suh.'

"'You counted them yourself, did you?'

"'Colonel, do you question my statement?'

"'Not at all, major; but twenty-one kittens in a litter is certainly a wonderful thing.'

"'It may be, suh, and—good morning, suh!'

"And, suh, it wasn't an hour before he sent a friend to me to arrange a duel. I had seemed to doubt his veracity, and he must clear his honah. I agree with you that it was silly, but men were mighty peppery in those days. The majah's wife came and begged that I refuse the challenge, but at the same time she couldn't show me how I could do it and maintain my honah. I asked her the number of kittens and was not at all surprised to learn that the number was only four.

"The explanation was that the majah's wife had been canning strawberries, and in speaking of it to him she gave the number of the cans as twenty-one.

"Well, suh, the choice of weapons lay with me, and I chose swords. A week before that while out for a walk I crossed the dueling ground, and I observed that close by in a fence corner was a bumblebees' nest. We were to meet at sunrise, which is a very uncomfortable hour, by the bye, and the night before I had a confidential talk with a colored brother.

"The night passed, and the morning came. I was first on the ground, and I had time to see that the colored brother was up in the part he was to play. On my word, the majah knew no mo' about sword play than a Laplander. I could have had him out in one minute, but I did not want that. I gave the colored brother the nod, and he stirred up the bees through the fence with a pole. They came out of the grass by the hundred, and I alone saw them in time to get away.

"But the bees, suh—the bees! Those men left behind were a sight to see when the insects got through with them All of them had to be led home, and not one of them got out of the house for a fortnight. As for the majah, when he could get out he came to the office to say:

"'Colonel, I have bad news for your dawg.'

"'What is it?'

"'Every kitten is dead.'

"'Sho! That's too bad.'

"'And the shelf fell down and broke all the fruit jars.'

"'Too bad, too bad.'

"'And you take notice, suh, we didn't get the kittens and the jars mixed up.'"

At this juncture Colonel Bunker remarked that he would tell the story of another duel

"Captain Seaton was my good friend and had been for years. One evening as we sat on the veranda of his house, smoking our pipes and saying little, he carelessly observed:

"'It's a wonder those grasshoppers can keep that noise up the way they do.'

"'You mean crickets, captain,' I corrected.

"'I mean what I mean" he snapped.

"Well, there we were," said the colonel—"there we were. It made no difference whatever to either one of us whether it was a cricket, a grasshopper or an owl singing, but there are times when the best of men are attacked by what may be called a fool perversity. We sulked for five minutes, and then I said:

"'Captain, the songs of those crickets are not so unpleasant after all.'

"'You mean the songs of those grasshoppers, suh,' he replied.

"'Crickets!'

"'Grasshoppers!'

"'Colonel Bunker, my friend will wait on you and arrange!'

"'The sooner the better, suh!'

"And within an hour his friend came, and a duel was arranged for sunrise.

"You may say we were a couple of idiots, suh, but in those days a man's honah was held to be a sacred thing. If I was out walking with a gentleman and remarked that there was a ring around the moon and he replied that he couldn't see it, honah required that I send him a challenge.

"And, suh, perhaps there was neither moon nor ring showing!

"We were on the field and the distance was being paced off when a bulldog got after a drove of mules out at pasture, and the mules got after us. All hands were driven up trees, and as we roosted fifteen feet high one of the seconds called out:

"'Gentlemen, I don't think it was either crickets or grasshoppers!'

"'Then what?'

"'Tree toads!'

"And we descended and shook hands, and the duel was off, suh—and the duel was off!"

Alive Anyway.

"From a physical point of view," remarked the parlor philosopher, "we are much inferior to prehistoric man."

"Well, for my part, I would rather be inferior than prehistoric," replied the mere man.—Judge.

SAVARD & M'CARTHY

Boys' School Suits

2 Pairs Pants

Newest Styles, Patterns, Prices

$3.98, $4.98, $5.98, $6.98

Mothers' Friend Blouses and Shirts for Boys

48c 98c

Boys' Caps, 48c

Our Boys' Suits are Tailored by Experts and Are Tailored to Stay With Boy.

SAVARD & M'CARTHY

324 Wall St., Kingston, N.Y.

MISS JEAN WEBSTER

WOMAN AUTHOR TO MARRY LAWYER. TOO BUSY TO ARRANGE DETAILS.

New York, Sept 3.—Miss Jean Webster, lady novelist and playwright, whose "Daddy Long-legs" has delighted thousands in both book and play form, is to be married to Glenn Ford McKinney, lawyer, next Tuesday. But Miss Webster is too busy with her literary work to attend to the details of her wedding. Mrs. Joseph W. Lewis, a friend of Miss Webster, is arranging them. The wedding will take place at a little white church at Washington Green, Conn, where Mrs. Lewis has a summer home

Miss Webster is a Vassar graduate and a member of the Cosmopolitan Woman's University, and Pen and Brush Clubs Mr. McKinney is a Princeton graduate and was divorced last spring.

Making Alloys is an Art.

Great art is requisite in making alloys. It is true that they are readily formed by melting metals together in a crucible or in properly constructed furnaces, but it is necessary to insure perfect fusion and to prevent loss. Zinc is a volatile, inflammable metal and easily catches fire. Indeed, it is not at all uncommon to find that two alloys of exactly the same component parts differ very materially in properties in consequence of a difference in the mode of preparation or in the care bestowed upon them.

His Tact.

"Dubwaite is not a brilliant conversationalist."

"No. Still he has a certain amount of tact."

"Yes?"

"When there is a lull in the conversation he gets up and puts a new record on the phonograph."—Birmingham Age-Herald.

FELS-NAPTHA

The naptha in Fels-Naptha soap stays in the soap until it comes in contact with water. Then it gets to work on the dirt and grease—loosening and dissolving it, thus making hard rubbing unnecessary, and doing the work in half the time. While the clothes are drying the naptha disappears—evaporates.

Use Fels-Naptha for all soap-and-water work.

FALL OPENING

New Messaline and Heatherbloom Skirts. New Contil Corsets. New Brassiere Waists, hooked front or back. New Madras and Percale Shirts, cuffs attached. New Striped Blouses for Boys, also white and blue Chambray. New School Dresses. New Corduroy Tams. New Knee Pants. New Fall Line of Sweaters. New Fall Line of Underwear.

MRS. M. KERLEY'S, 33 Strand

Specials For Saturday

AT

J. V. PERRY'S, 113 Clinton Ave 'Phone 580

BUTTER, EGGS.		FRUIT, VEGETABLES.	
Best Creamery Butter, lb.	38c	Peaches, 2 qts.	15c
Gold Coin Butterine, lb.	27c	Large Cantaloupes, each	5c, 6c, 7c
Baby Brand Butterine, lb.	28c	Large Bananas, doz.	20c
Peanut Butter, lb.	12c	Large Lemons, doz.	15c
Pure Lard, lb.	12c	Sweet Potatoes, 4 qts.	25c
Compound, lb.	10c	White Potatoes, pk.	18c
Crisco, can	22c	Ripe Tomatoes, qt.	5c
Best Cheese, lb.	20c	Red Onions, qt.	5c
		Cabbage, head	5c
CEREALS.		SUGAR, FLOUR.	
Post Toasties, pkg. 9c; 3 for	25c	Granulated Sugar, lb.	6c
Cream Wheat, pkg. 13c; 2 for	25c	Christian Superlative, 24½ lb. sack,	$1.00
Mother's Oats, pkg. 9c; 3 for	25c	Pillsbury's, 24½ lb. sack	$1.00
CANNED FISH, SOUPS.		Gold Medal, 24½ lb. sack	$1.00
Shrimp, can	10c	Dutch Cleanser, 3 for	25c
Tuna Fish, can	10c	Toilet Paper, 7 for	25c
Pink Salmon, can	10c	Matches, 8 boxes for	25c
Campbell's Soups, 3 for	25c	Star Naphtha Powder, 6 for	25c

WE GIVE S. & H. TRADING STAMPS WITH EVERY PURCHASE

SATURDAY'S SPECIALS AT

FRED G. TURCK

Successor to J. J. ALBRECHT

Free Delivery 109 Cedar Street Phone 632 J.

Washburn Flour, ½ sack	$1	Large Watermelons, each	30-35c
Big Diamond Flour, ½ sack	90c	Nice Large Ripe Tomatoes, qt.	5c
Star, Clover, Magnolia Milk	10c	New Cabbage, head	4c
Fresh Table Butter	27c	Catawba Grape Juice, the new summer drink, 2 bottles	25c
Gold Coin Butter	27c	Maple Sugar, lb	10c
Fresh Eggs	28c	New Potatoes, pk.	18c
Pure Lard, lb 13c; 2 for	25c	New Peas, Tomatoes, Corn, 3 for	25c
Compound, lb	10c	Campbell's Beans, 3 cans	25c
Crisco, can	22c	Campbell's Soups, 3 for	25c
Shredded Wheat, pkg.	10c	1 lb Special Tea	39c
Quaker Puffed Wheat, 3 for	25c	3 Bottles Ammonia	25c
Kellogg's Corn Flakes, 3 for	25c	7 Rolls Toilet Paper	25c
Sweet Oranges, doz.	25c	7 Boxes Matches	25c
17 Large Bananas	25c	Pure Catsup, 3 bottles	25c
Large Lemons, doz	20c	Old Dutch Cleanser	8c
Our Special Blend Coffee	23c		
2 lbs. Best Rice	15c		
Corn Starch, 1 lb pkg.	5c		

BORST'S 203 Foxhall Ave. Telephone 131-J

SPECIALS FOR SATURDAY.

Granulated Sugar, lb.	6c	SUNDRIES.	
FLOUR.		Campbell's Soups, 3 for	25c
American Beauty, ½ sks.	95c	Campbell's Beans, 3 for	25c
Gold Medal and Fairchild's, ½ sks.	$1.00	Orange Marmalade, glass	10c
Atlas and Marvel, ½ sks.	$1.05	Luna Macaroni and Spaghetti, pkg	8c
BUTTER, EGGS, CHEESE, ETC.		Matches, Bird's Eye, 8 for	25c
Fancy Creamery, lb.	32c	Potted Meats, 5c size; 6 for	25c
Table Butter, lb.	28c	10c size; 3 for	25c
Butterine, lb.	22c, 25c	Shredded Wheat and Force	10c
Fresh Eggs, doz.	35c	Cream Farina and Kellogg's	10c
Storage Eggs, doz.	29c	Grape Nuts, pkg.	13c
Compound, 3 lbs.	25c	Jersey Corn Flakes, pkg. 13c; 2 for,	25c
Pure Lard, 1 lb. ctns.	25c	Toilet Paper, 7 for	25c
Crisco, lb.	22c	Old Dutch Cleanser, 3 for	25c
FRUITS AND VEGETABLES.		Potato Chips	5c 10c
Oranges, doz.	25c	Salmon, can	10c, 15c 18c
Peaches, qt.	10c	Olives, 10c size; 3 for	25c
Lemons, doz.	20c	Olives, 25c size	22c
Cantaloupes, each	5c	Rice, 6 lbs.	25c
Watermelons, each	35c	Davis's Baking Powder, lb.	15c
Peppers, 3 for	5c	Lima Beans, lb.	8c
Cabbage, head	5c	Boned Herring, lb.	17c
Celery, bunch	5c	Domestic Sardines, 6 for	25c
Tomatoes, qt.	4c	Imported Sardines, can 10c, 12c,	15c
Onions, qt. 5c; pk.	25c	Condensed Milk, can	10c
Corn, doz.	12c	Evaporated Milk, can	9c
Sweet Potatoes, 2 qts.	15c	Large Mackerel, each	10c
Potatoes, pk.	18c	Kirkman's and Star Soaps, 4 for	25c

Store Closed All Day Labor Day

NOT A MOVING PICTURE
A Banner Holiday Attraction

LABOR DAY

Matinee 2:30
Night 8:15

SEPT. 6

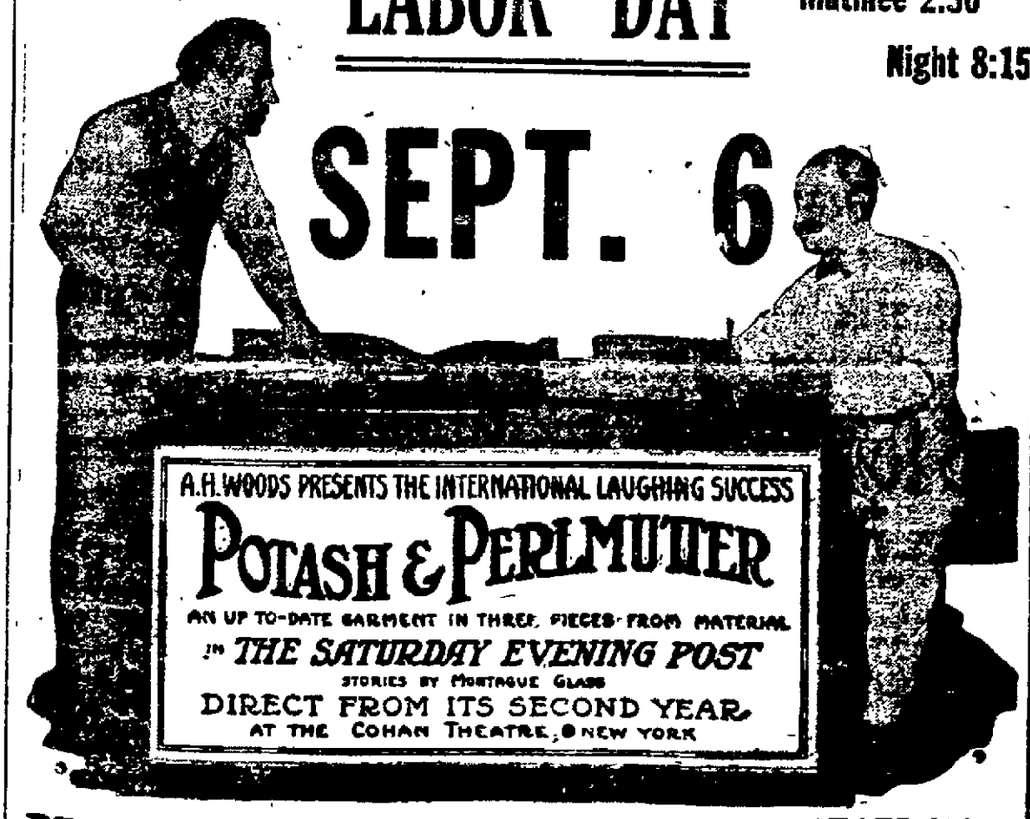

PRICES: Matinee.....25c, 50c, 75c, $1.00
Nights.....50c, 75c, $1.00, $1.50

SEATS NOW SELLING

Freeman Adlets Bring Replies

U. S. CANNOT HOPE FOR PEACE

By Telegraph to The Freeman.

London, Sept 3.—The Pall Mall Gazette warns the United States today that hopes of peace at present cannot be fulfilled, intimating that the allies are firm in their determination to vanquish Germany so that it may never again threaten the peace of Europe.

"Germany is trying to pave the way to peace by professing the abandonment of piracy," it says, "but it is desirable that America should thoroughly realize how absolute and immovable are the allies' views as to the future Peace which means mere cessation of hostilities offers no attraction."

The Evening Standard comments as follows upon Germany's acceptance of America's principles as to submarine warfare: "We refuse to regard Germany's offer to America as either genuine or valuable. Behind it is the object of securing 'freedom of the seas' It is for us to insist that the navy shall not be fettered in order to please any great land power."

PHOTO BY INTERNATIONAL NEWS SERVICE

MISS FRANCES F. BREESE.

MISS BREESE TO BE BRIDE ON SAME DAY HER BROTHER IS WED

New York, Sept 3.—Miss Frances T Breese, daughter of Mr and Mrs James L Breese, will be married, it has been announced on Saturday, October 9, to Lawrence McKeever Miller, son of Mr and Mrs Hoffman Miller, at the summer home of Mr and Mrs Breese, The Orchard, Southampton, L I Miss Breese is one of the most popular members of the social set at the Long Island colony

On the same day at noon in St Andrew's Dune Church in Southampton, Miss Breese's brother, Robert Breese, will marry Miss Beatrice Claflin, daughter of Mr. and Mrs Arthur B. Claflin.

[illegible] a joint wedding reception will be held at The Orchard

Swimming Lessons at Y. M. C. A.

A big free swimming campaign will be inaugurated at the Y. M. C. A on Tuesday when all men and boys over 11 years of age who wish to receive instruction in the art can obtain application blanks at the Y M. C. A office. The big swimming pool which has been closed, is now open and has been repainted and placed in shape for the campaign Free lessons in swimming will be given by Physical Director Godfrey of the association and the campaign offers a fine opportunity for all men and boys in the city to learn how to handle themselves in the water.

In City Court.

This morning in city court in the action brought by Dr. George H Van Gaasbeek, formerly of this city, against Abram Van Steenburgh to recover $11 75 for services rendered, the defendant claimed that a number of the calls for which he had been charged had been made by Dr. J. R. Gillett, who was at that time connected with Dr. Van Gaasbeek, and the plaintiff consented to the entering of a judgment of $1 and costs. Henry Klein appeared for plaintiff and Newton H. Fessenden for defendant.

SPECIAL INFORMAL FALL OPENING DISPLAY AT CARLS BUSY MILLINERY DEPARTMENT !

An invitation is extended to every woman of Kingston and vicinity interested in Authentic Autumn Millinery to visit this department and view the new Fall Hat styles. Here will be found a display that reflects accurately the most recent designs and adaptations from the foremost Millinery Salons of this country and Europe.

Our new Trimmed Millinery for Autumn reveals an unusual diversity of designs, ranging from the fascinating Small Turbans to the picturesque wide-brimmed effects. Some interesting types of both are now being shown. Materials and trimmings are the kinds most favored by the leading Parisian milliners.

LABOR DAY SPECIALS ARRANGED FOR SATURDAY

Sport Hats For Labor Day — In white, black and various colors, small or wide brimmed, artistically draped, 50c and **97c**

The New Georgetta Sailor — Neatly trimmed, in white and colors; made of fine quality French felt, special at **$1.75**

Lyons Velvet Untrimmed Shapes — Black and colors, in a wide variety of smart new styles, special at $1.97 up to **$4.50**

Children's Neat School Hats — Exceptionally attractive little conceptions that form an important part of our Fall showing **50c**

Black Silk Velvet Trimmed Hats — Some with colored facings. Every one a beauty and all of the "different" sort, **$3.50**

Untrimmed and Trimmed Hats — Rose, light blue and white satin tops; silk velvet facing, special at $1.97 and **$2.97**

Auto Caps That Have Peeks — Taffeta Caps at ...75c; Check cloth .....50c; Auto Hoods at 97c and up to **$3.50**

HERBERT CARL DRY GOODS CO. HEAD OF WALL STREET

ITALIAN TROOPS NEAR ROVERETO

By Telegraph to The Freeman.

Zurich, Sept 3 A dispatch from Insbruck says that Rovereto has been evacuated by its inhabitants, the Italian artillery now being within close range According to a dispatch from Laibach, 200,000 Austrian reinforcements have reached the front and have been distributed at the points where the Italians are making their strongest attacks. These new forces are chiefly 18-year-old soldiers from Bosnia, Herzegovina and Dalmatia.

The Austrians have also received 80 new batteries and an abundant supply of ammunition for them. A general Austrian offensive is expected. The Austro-Hungarian army is already attacking violently in the Sugana valley and at Plezzo They have brought up large forces for the defence of Gorizia

Despite the new Austrian troops, the Italians are said to be continuing their progress on the Carso plateau.

Tuberculosis Hospital Gifts.

There are now eighteen patients at the Tuberculosis Hospital, and as the large majority of these patients are men, some in need, Miss Hamburger, the superintendent nurse would be glad of any donations of men's clothing and shoes. The gifts to the hospital for the past month have been as follows: Mattress Mrs Joseph Pfrommer, pot cheese, Mrs D Gerb; flowers, sweet corn, apples, Mrs L Shaw; cut flowers, Mrs Charles Warren; apples, old linen, magazines, Mrs McGowan; magazines, Stuyvesant barber shop, magazines, Mrs Herbert; magazines and old linen, Mrs. King; old linen, a friend, pair of slippers and old linen, a friend.

USEFUL THINGS FOR THE HOME

Jelly Tumblers, 20c and 25c doz
Quart Double Safety Glass Fruit Cans ... .75c
Pints, 70c; ½ pints ... 65c
Gas Irons, each ... $2 20
Willow Wood Baskets ... $2 00
Couch Hammocks ... $3 85
Decorated China Plates, all sizes ... 7c
Plain White Plates, 6 in. only, 3c
Blue Enamelware Pudding Pans, Kettles, Wash Basins, etc., each ... 19c
Trunks, $4.50, $5 00, $6.00, $6 50, $7 50 and up to ..$35
Traveling Bags ... $1.50 up
Dress Suit Cases ... $1.50 up
Moth Proof Bags ... 50c
Oil Paintings, gold frames provided without charge . $1.95
Florence Oil Stoves.
Beautiful assortment of Table Tumblers and Bar Glassware.
White Enamel Cake Boxes.
Dustless Mops ...75c to $1.50
B. & H Lamps ... $1.75
Fireless Cookers .$6 50 to $20
Floor Brushes, all kinds
Glass Coffee Mills ... $1.00
Hampers, $1.50, $2.00, $2.50 and ... $3 50
Aluminum Preserving Kettles, all sizes
French Fry Baskets
Fire Proof Guernsey Ware
Wooden Chopping Bowls, 15c up
Garbage Cans..75c, $1 00, $1 25
Heavy Wire Broilers, all sizes and kinds.
Washing Machines.
Sewing Machines..$15, $19, $25
Wash Tubs, wood and metal.
Wash Boilers, $1, $1.50, $1.75

GREGORY & COMP'Y

WORTHY FOOD SPECIALS IN
Shader's Saturday Sale

When we advertise Groceries and Meats at cut prices patrons may rest assured that the reduction is genuine and made from a standard selling price—not from an inflated value. You may also be assured that the goods are perfect and of merit, nothing that savors of inferiority. We aim to satisfy and so guarantee both goods and prices. May we have your order Saturday?

SATURDAY PROVISION SPECIALS

Best Creamery Butter, Saturday **30c** | Fancy Table Butter Special, lb ..... **27c** | Granulated Sugar, Saturday, pound **6½c**

Fancy Home Grown Potatoes, Bushel ... 70c
Best Pure Lard, 2 lbs ... 25c
Sweet Clover, Magnolia and Star Milk, can ... 10c
Compound, 3 lbs ... 25c
Evaporated Milk, Large Size, 3 cans ... 25c
Evaporated Milk, Small Size, 6 cans ... 25c
24½ lb Bag Flour ... $1.00
3 Cans Condensed Skimmed Milk 25c
Milkman Brand Condensed Milk, can ... 9c
Quart Mason Jar Cocoa, Full Pound ... 25c
5 lb Pail Jelly ... 25c
3 pkgs Anger's Macaroni or Spaghetti ... 25c
Extra Large Bottle Catsup ..15c
Fancy Catsup, bottle ... 8c
Davis's Baking Powder, lb ...17c
8 Cakes Lennox Soap ... 25c
10 Boxes Matches ... 25c
8 Rolls Toilet Paper ... 25c
Magic Yeast, pkg ... 4c
Quart Mason Jar of Jam ...23c
Corn, Tomatoes, and Peas, 3 cans 25c

SATURDAY MEAT SPECIALS

Cala. Hams, Sat'day, lb .... **10c** | Armour's Bacon, by the Strip, lb ..... **17c** | Regular Hams, Special lb **15c**

Leg Genuine Spring Lamb, lb 20c
Stew Lamb, lb ... 11c
Lamb Chops, lb ... 22c
Loin Pork to Roast, lb ...18-20c
Pork Chops, lb ...18-20c
We have PLENTY of HOME DRESSED VEAL at the LOWEST MARKET PRICES.
Fancy Chuck Steak, lb ... 17c
Best Top Round Steak, lb 24c
Prime Rib Roast, lb 18-20c
Stew Beef, lb ... 12c
Fancy Chuck Pot Roast, lb ..17c
Fresh Cut Hamburgh Steak, lb 18c
Skinback Hams, lb ... 15c
Thompson's Regular Hams, lb 17c
Thompson's Bacon by Strip, lb 21c
Fresh Broilers, lb ... 28c
Home Dressed Fowls, lb 24c

44 E. STRAND — VIRGIL SHADER. — 'Phone 626-W

School Shoes of Dependable Quality

Perfect Fitting Modestly Priced

We solicit your School Shoe trade and believe we can save you part of your children's shoe bills.

E. T. STELLE & SON

298 Wall Street, Kingston

THE STORE OF BEST VALUES

Small Leg Pork, lb ... 18c
Shoulder Pork, lb ... 15c
Belly, Fresh Pork, lb ... 14c
Pork Chops, lb ... 16c
Pig Feet, Fresh, lb ... 07c
Pigs Head, lb ... 06c

Yellow Peaches, basket ... 45c
Peaches, qt ... 5c
Watermelons ... 25c
Large Basket Tomatoes ... 29c
Quart ... 4c
Green Peppers, 100 ... 60c
White Onions, 3 qts ... 10c
Sweet Corn, doz ... 12c
Clams, doz ... 15c
Beef Liver, 3 lbs ... 25c
Leg Lamb, lb ... 18c
Red Peppers, doz ... 12c

Tomatoes, Peas, Corn, Succotash, Lima Beans, B. and O. Molasses, Syrup, Spinach, Pumpkin, Sauerkraut, Wax Beans, Condensed Milk, Beets, Green Beans, Corn Starch, Baked Beans, Plums, Olives, Catsup, Mustard, Tryphosa Jello, Peanut Butter ...

7½c each

Stew Veal, lb ... 16c
Veal Cutlet, lb ... 18c
Roast Veal, lb ... 20c
Liverwurst, lb ... 10c
Rump Corned Beef, lb ... 12½c
Spanish Onions, 3 lbs ... 10c
Maiden Blush Apples, pk ... 20c
Beets, 3 bunches ... 10c
Red Onions, qt ... 5c
Black Pepper, lb ... 20c

A. B. MERRITT

429 WASHINGTON AVE.

Tele. 1680. One Door from Hurley Ave.

Free Delivery to Any Part of City

CASH PRICES

Sure Rising Buckwheat Flour, Kellogg's Flakes, Vanilla Flavoring, Mother's Oats, Dutch Cleanser, Raisins, Currants, Campbell's Soups, Borden's Creams, Salmon, Campbell's Beans, Large Cans Plums, Rice, Apples, Quart Bottles Vinegar,

3 for 25c

PRIME BEEF

Plate Beef, lb ... 6c
Chuck Pot Roast, lb ... 12½c
Porterhouse, Sirloin, and Chuck Steak, lb ... 14c
Round Steak, lb ... 16c
Round Pot Roast, lb ... 16c
Hamburg Steak, 2 lbs ... 20c
Prime Rib Roast, lb ... 12½c
Sirloin and Cross Rib Pot Roast, lb ... 16c

Compound Lard, 3 lb ... 25c
Creamery Butter, lb ... 30c
Process Butter, lb ... 2[illegible]c
Gold Coin Brand, lb ... 27c

Sweet Corn, doz ... 12c
New Potatoes, peck ... 15c
Gas Mantels, 3 for ... 25c
6 Cakes Soap ... 25c

FRESH PORK

Pork Chops, lb ... 16c
Roast Pork, lb ... 15c
Salt Pork, lb ... 10c
Dried Peaches, 3 lb ... 25c
Liver, 3 lbs for ... 25c
Pickled Pigs Feet, 3 lbs ... 25c
Fresh Chicken, lb ... 18c
Boiled Ham, lb ... 35c

Lily Oleo, 3 lbs ... 50c
Eggs, doz ... 27c
Cream Cheese, lb ... 17c
Limburger, lb ... 22c

Limes, doz ... 18c
Peaches, qt ... 5c
Watermelons ... 25c
Muskmelons, 6 for ... 25c

5 lbs., Roasting Chicken, lb. ... 20c
3 to 4 lbs., Fricassee Chicken, lb. ... 18c
2 lb. Broilers, lb. ... 25c
Forequarter Lamb, lb. ... 14c
Leg Lamb, lb. ... 18c
Stew Lamb, 3 lbs. ... 25c

Smoked Goods

Skinback Hams, half or whole, lb ... 13½c
Strip Bacon, lb ... 16c
California Hams, lb ... 10c
Bologna and Minced Ham, lb ... 12½c
Home Made Frankfurters, lb ... 14c
Corned Beef, lb ... 6c

Peppers, doz ... 10c
Salmon, 3 cans ... 25c
6 Argo Starch ... 25c
Cracker Meal ... 9½c
Ink, bottle ... 4c
7 Bottles Ammonia ... 25c
7 Rolls Toilet Paper ... 25c
7 Mackerel ... 25c
Baking Powder ... 5-10c
Bread ... 4c
Cucumbers, 3 for ... 5c
Cream Wheat, pkg ... 15c
Oyster Crackers ... 8c
Bermuda Onions, qt ... 5c
Lemons, 3 ... 5c
Lemons, doz ... 15c
Bananas, doz ... 15c
Lettuce, head ... 5c
Carrots, bunch, 2 ... 5c
Tomatos, 1 lb ... 5c
Crackers, lb ... 7c
Lemon Biscuits, lb ... 8c
Cabbage, 6 heads ... 25c
Clover Milk ... 11c
Red Cross Milk ... 11c
Shrimp, can ... 15c
Old Homestead Coffee ... 29c
Force, pkg ... 10c
Poughkeepsie, pkg ... 11c
Uneeda Biscuit, 2 ... 9c
Sweet Potatoes, peck ... 35c
7 Boxes Matches ... 25c

TO CARRANZA

By Telegraph to The Freeman.

Washington, Sept. 3.—The United States government has admitted to General Venustiano Carranza that its action and that of the American diplomats, in suggesting a peace conference to end the "intolerable situation in Mexico" has the official sanction of all of the governments concerned. Secretary of State Lansing said today that a message to this effect has been prepared for transmission to Carranza at Mexico City.

Representatives of Carranza in Washington this afternoon said that in forcing this reply to his demand that the signers of the appeal to the Mexican factional leaders go on record as to whether they acted by authority, the first chief has scored a decidedly important diplomatic victory. In consequence, they say General Carranza now will reply directly to the invitation to participate in the peace conference.

According to persons closely associated with the Carranza movement, now in Washington, Carranza's reply which probably will reach Secretary Lansing and the Latin-American diplomats early next week, will include the following conditions:

First—That Carranza appreciates fully the friendly spirit in which the invitation was extended.

Second—That he also realizes that the statement that there was no intention of interfering with the internal affairs of Mexico meant exactly what it said.

Third—That appreciating all this the first chief must call to the attention of the convention forces that at the very outset they asked him to deal with rebels, something which he cannot do.

Fourth—That the United States and the South American republics must recognize that whatever freedom of institution they now enjoy has come entirely from their protection of the sacred rights of a country to adjust its own internal affairs.

Fifth—That the United States especially must appreciate that the present situation, so far as Carranza is concerned is about parallel with what would have existed in March, 1865 if the European powers had demanded that the United States treat with the confederacy in order that these powers might get cotton, which they badly needed. Such a suggestion, Carranza is expected to say, was ejected by President Lincoln when it was made by his own fellow citizens.

The Carranza adherents here point out that General Carranza probably will make his rejection of the peace conference very friendly in tone. They say he may now abandon a demand for immediate recognition on his own behalf, simply pointing out that he dominates a large section of Mexico.

VIOLENT ATTACKS IN THE VOSGES

By Telegraph to The Freeman.

Paris, Sept. 3.—The official communique issued by the war office today follows:

"During the night there was the same artillery activity that has marked previous operations. Not a single important incident occurred."

This supplementary statement was issued later:

"Violent combats continue in the Vosges. The Germans pretend to have recaptured the line of Lingekopf-Burerenkopf. In reality they succeeded, after a very violent attack, in capturing some trenches they lost on a front of 200 yards, but the French retained the bulk of their positions.

"German papers publishing the French communique of August 29 relating to the check suffered by German aeroplanes in their attempted raid on Paris, falsify it in such a way as to give it an opposite meaning."

Harvest Time In Shantung.

Now, come and see a harvest in Shantung. Here, too, it is the time of supreme interest to the whole family. Life in the country is practically measured by so many wheat harvests, and every old man and woman hopes to live to see one more. For weeks before all plans are made with reference to it. Carpentry, masonry, work of every kind must either be finished before "pulling wheat time" or laid aside at that time to wait until the harvest is over. No matter how important in the eyes of a foreign resident the work in hand may become, he cannot beg or buy his workmen to continue when once the wheat is ripe. In the hospitals all the patients want to get well by wheat pulling time. Some must stay on, but many a one incapacitated in hand or foot for real work goes home to take his or her place in "watching the gate," that all the rest of the family may go to the field and threshing floor.—Christian Herald.

Makes a Good Bluff.

"I notice that Mr. Buffkins always occupies a seat on the platform when there is a public meeting."

"Yes. He's been doing that for twenty years."

"He must be a man of some importance in the community."

"No. He's not at all important, and I don't believe he was ever invited to sit on a platform, but he puts on a silk hat and a frock coat and nobody has the courage to snub him."—Birmingham Age-Herald.

MILITIA CALLED FOR STRIKE DUTY

By Telegraph to The Freeman.

Albany, Sept. 3.—Governor Whitman today ordered out Company C of Watertown to preserve order in connection with the strike at Deferiet.

The paper company had asked Governor Whitman to send militia to their mill at Deferiet, because of the strike. Rioting took place at the St. Regis plant and it is alleged some of the strikers fired shots through the windows.

Two telegrams were received by Governor Whitman today requesting that he order out the militia to protect property and lives endangered by the strike at Deferiet. One was sent by Charles C. Hosmer, sheriff of Jefferson county, the other from C. B. Alverson, district attorney of that county. The latter wire said that shots had been fired at officers and citizens and that trouble was expected tonight. Sheriff Hosmer declared that he was unable to cope with the situation.

The telegram of Governor Whitman directed to Major Rice, and ordering out Company C follows:

Major Rice, First Infantry, Watertown, N. Y.: Direct that you report immediately to the sheriff of Jefferson county. Order Company C, First Infantry, to assist the civil authorities in maintaining order at Deferiet, Jefferson county, N. Y.

(Signed) CHARLES S. WHITMAN, Governor.

MAY TAKE CLAIMS TO THE HAGUE

By Telegraph to The Freeman.

Berlin, via Amsterdam, Sept. 3.—Belief that the negotiations between Germany and America over submarine warfare will not terminate until several more diplomatic notes have been exchanged is general here today. Semi-official reports that Count von Bernstorff has been instructed to suggest to the American government that claims for compensation resulting from loss of life in the destruction of the Lusitania and Arabic be submitted to The Hague tribunal served to strengthen this belief.

It is considered improbable by impartial observers that this suggestion will be accepted by the American government, but Germany is expected to stand firm for the proposal.

MEXICAN RAIDERS KILLED BY RANGERS

By Telegraph to The Freeman.

Galveston, Texas, Sept. 3.—Reports reaching here stated that two Mexican raiders were killed fifteen miles east of Harlingen, Texas, by Rangers today. United States cavalry, the message stated, were being rushed to Mercedes where two railroad bridges were burned and a big ranch was raided by outlaws last night.

Mexicans under suspicion are being shot without being questioned in some border villages. The flood of the Rio Grande river was reported receding today and large numbers of outlaws that have been waiting to cross into the United States are expected late this afternoon.

THE JOINERS.

News of Interest to Members of Fraternal Societies.

The following lodges hold regular meetings this evening:

Kingston Lodge, No. 413, I. O. O. F., in Odd Fellows' Hall, 36 East Strand.

Atharhacton Rebekah Lodge, No. 357, in Pythian Hall, corner of Wall and John streets.

Kingston Hive, No. 398, Ladies of the Maccabees, at 635 Broadway.

Wawarsing Tribe, No. 523, Improved Order of Red Men, at 5 Thomas street.

Norwood Conclave, No. 662, Improved Order of Heptasophs, corner of Broadway and Thomas street.

Charles DeWitt Council, No. 91, Junior Order United American Mechanics, at 5 Thomas street.

Monumental Lodge, No. 374, F. & A. M., of Tivoli has invited Rondout, Lafayette and Poughkeepsie Commanderies to act jointly as an escort to the grand master at the laying of the cornerstone of the Tivoli high school on Monday. The laying of the stone will take place at 3 p. m. and banquet at 5 o'clock in Masonic Temple. Rondout Commandery will meet at the rooms at 12:30 p. m. with full uniform.

In Surrogate's Court.

In surrogate's court in the matter of the application for letters of administration of the goods, etc., of James H. Bevier, late of the town of Gardiner, Richard B. Bevier of Montgomery was appointed administrator and furnished bonds for $3,000. The value of the estate is estimated as $1,200 real property and $1,500 personal property. A. W. Cooper is attorney for the administrator.

Chicago Grain Market.

Wheat, May, 96½ bid; July, December, 92⅜c; September, 96c.

Corn, May, 59 bid; December, 58¼c; September, 72 bid.

Oats, May, 38⅜c; December, 36⅛c bid; September, 36¼c.

Man of True Worth.

Contentment in old age is deserved by him alone who has not lost faith in what is good, his persevering strength of will and his desire for active employment.—Tourgenieff.

FINANCIAL AND COMMERCIAL

By Telegraph to The Freeman.

New York, Sept. 3.—Although some declines were sustained in the initial dealings, the market tone was strong and advances were strictly in order. Steel common was closely watched as an indication of special sentiment and when it was found that there was no supply of that stock at concessions opening losses were quickly regained throughout the list. Steel common at the start yielded ⅝. American Can made a gain of ⅞ to 59½ and Colorado Fuel after a loss of ½ with opening sales at 43⅞ rose to 44⅞ in the next few transactions. Crucible Steel yielded ½ to 82¾, but then rallied to 85¼. Electric storage battery was the strongest issue, opening four points up at 78½, later reacting to 76½, and then rallying to 77. Trading in the railway issues was quiet and those stocks showed only fractional changes.

The tone after the first half hour was uncertain and holdings of many stocks were unsettled because of lack of definite knowledge as to the cause of the sudden change in the sterling exchange situation. In some quarters the belief prevailed that the abrupt change in sterling exchange was due to concessions in regard to the method of payments and this belief caused some liquidation of the war order stocks. New York Airbrake fell to 144½ against 150 at the close yesterday. Crucible Steel dropped from 85¼ to 81¾, but recovered to 83½, and Electric Storage Battery declined 3¼ to 75¼. Tennessee Copper fell from 55½ to 53¾, and Butte and Superior receded 3 points to 61¾. Steel common showed a firm tone. At the end of the second hour a better tone was shown in a number of the leading issues and fractional gains were in order. Money loaning at 1¾ per cent.

There was a brisk demand for stocks after mid-day which was most pronounced in the leading railway issues. Reading which sold as low as 147¾ in the forenoon rose to 150¼. St. Paul moved up a point to 83½ and Lehigh Valley sold at 144⅜ a gain of over two points. Steel common rose a point to 75⅜, followed by a reaction to 74⅞. There was a better tone to the war order stocks.

The stock market closed steady. Government bonds unchanged; other bonds heavy.

Quotations furnished by John D. Kline, Broadway and Strand, Kingston, N. Y., Tel. 93. Correspondent of C. M. Van Buren & Company, members of Consolidated Stock Exchange of New York.

THE CLOSING QUOTATIONS.

Alaska Gold Mine	
Allis-Chalmers	38¼
American Beet Sugar	66
American Car & Foundry	68
American Can	59⅛
American Cotton Oil	48½
American Ice Securities	23¼
American Locomotive	53
American Smelting & Ref. Co.	81
American Sugar	109
American Telephone & Telegraph	122⅝
Anaconda Copper Mining	71⅛
Atchison, Topeka & Santa Fe	101⅛
Baldwin Loco	40⅞
Baltimore & Ohio	82⅛
Bethlehem Steel Co.	284
Brooklyn Rapid Transit	86
California Petroleum	
Canadian Pacific	151¾
Central Leather	43½
Chesapeake & Ohio	47⅜
Chicago, Mil. & St. Paul	83½
Chicago, Rock Island & Pacific	22½
Chino Con. Copper	45⅝
Colorado Fuel & Iron	45⅛
Consolidated Gas, N. Y.	126½
Corn Products	17⅛
Crucible Steel	82
Distillers' Securities	46½
Erie	28⅞
Erie, 1st pfd	41¾
General Electric	171¼
Goodrich Rubber	61
Great Northern, pfd	118¾
Great Northern Ore	41¾
Illinois Central	
Inspiration Copper	35¼
Interborough Con.	21⅛
Inter-Con. pfd	76
International Paper	
Kansas City Southern	26¾
Louisville & Nashville	
Lehigh Valley	143¼
Maxwell Motor	43¾
Maxwell Motor 1st pfd	90⅜
Maxwell Motor 2d pfd	37½
Mexican Petroleum	83
Missouri Pacific	4⅛
Miami Con. Copper	27¼
National Enamel	27¼
National Lead	65
Nevada Con. Copper	
N. Y. Air Brake	147⅛
New York Central	92¼
N. Y., N. H. & H.	65¾
New York, Ontario & Western	27
Norfolk & Western	109⅜
Northern Pacific	107
Pacific Mail	33
Pennsylvania Railroad	109⅛
People's Gas, Chicago	
Pittsburgh Coal	
Pressed Steel Car	62⅜
Railway Steel Sp'g	
Ray Con. Copper	22⅜
Reading	149¼
Rep. Iron & Steel	42¾
Rep. Iron & Steel, pfd	
Sloss Sheffield	
Southern Pacific	88¼
Southern Railway	18¾
Southern Railway, pfd	49
Studebaker	110¼
Tennessee Copper	54⅞
Texas Co.	151
Third Ave. R. R.	54¼
Union Pacific	129⅛
U. S. Steel	74⅜
U. S. Steel, pfd	113¼
U. S. Rubber	49¾
Utah Copper	66⅞
Virginia Car. Chem.	39
Western Union	74
Westinghouse Electric	115¼

Five Days in Jail.

Harry Shoemaker of Sleightsburgh, who was picked up by Sheriff Shultis on a charge of being drunk, was arraigned this afternoon before Recorder Lang at his office on the Strand and sentenced to five days in the county jail.

British Troops Escape.

By Telegraph to The Freeman.

Athens, Sept. 3.—According to a dispatch from Mitylene, a large Turkish force that was surrounded by British troops on Gallipoli peninsula, succeeded in cutting itself out and escaping.

LAST CALL TO THIS GREAT SALE OF THE BUTLER STOCK

NOTICE TO THE PUBLIC!

The People's Store of Kingston wishes to inform the public that Saturday, September 4th will be the last day for selling out the stock we bought from the Butler people. It will be expensive to ship these goods elsewhere; therefore you can readily see for yourselves what price-cutting we have done to end up this sale. What's left is here for you and this will be the last call. The articles mentioned in this ad are limited in number—but just look at the prices—Everything else here just as cheap—No leaders or baiters—Everything slaughtered the same way.

LAST CALL STOCK MUST GO

Ladies' and Misses' Suits

Buy your Fall suit now. Save 3-4 of its former price, values up to $15. Big lot to go at..... **$1.48** a SUIT

SALE ENDS AND DOORS CLOSED FOR GOOD Sat. Night, Sept. 4th

LAST CALL STOCK MUST GO

Men's Suits

That no man should pass up. They are worth up to $15..... **$3.95** a SUIT

DON'T PUT OFF WHEN IT MEANS MONEY IN YOUR POCKET!

Boys' All Wool Suits

$4.00 and $5.00 Knickerbocker Suits $1.98
$6.00 and $8.00 Knickerbocker Suits $2.98
$9.00 and $10 Knickerbocker Suits $3.98

$1.00 Shirtwaists White and Colors **29c**

Men's Pants Worth up to $1.50 **59c**

SWEATERS Last Call---Worth up to $5 **69c, 98c, $1.98**

Men's All Wool Suits

With style on the one hand and comfort on the other—and lots of good wear in them too. Worth up to $20.00 **$7.95**

The People's Store Of Kingston 332 Wall Street

BIGGEST BARGAIN OF ALL!! Arrow and Lion Brand **COLLARS 6 for 50c**

ELLENVILLE.

Ellenville, Sept. 2.—George Van Gaasbeck and family of Brooklyn have been spending several days in town, stopping at the Wayside Inn.

Mr. and Mrs. C. B. Bevier of Kingston were guests on Sunday of Mr. and Mrs. William Whatley on Center street.

Miss Helen Porter is spending the week with friends at Port Jervis.

Mr. and Mrs. M. E. Clark spent Sunday with Dr. and Mrs. Smith at Hackensack.

Jennie McDowell of North Main street is spending the week with relatives at Ulster Heights.

Albert Palmer of Mt. Vernon, N. Y., is a guest at the Van Horn home on Maple avenue.

Madaline Tinsley has returned home after spending several weeks at Minnewaska and will on Tuesday next resume teaching school at East Wawarsing.

Miss Caroline Farr of New York is spending some days with her mother and sister on Center street.

Mrs. A. L. Hyde of Pennsgrove, N. J., is visiting her sister, Mrs. W. F. Harris, and family in Eaton court.

Frank S. Lobdell and family and Mrs. Lobdell's mother, Mrs. John Williams, of Middlebury, Conn., are guests of Mr. Lobdell's parents on Hickory street, making the trip by automobile.

Mrs. G. E. Webb is on a visit at Providence, R. I., with relatives and friends.

David Tracy and family of Port Jervis visited Ellenville friends this week.

John C. Hoornbeek has returned to his home on Maple avenue after spending the summer in the Adirondacks.

State Senator Isabel and family of New Haven, Conn., have been visiting Mrs. P. H. Decker. Mrs. Isabel before marriage was Miss Edith Beers, daughter of the late C. F. Beers of Ellenville.

Wells & Thornton have just equipped the Mitchell House garage with electrical machinery for automobile repair work. They have a fine lathe, a large electric forge, electric drills and a charger for electro magnets.

Miss Mary Fredd has been spending a few days at Wurtsboro this week.

Miss Edith M. Terry of Middletown is visiting her aunt, Mrs. W. C. McNally.

Christian Freer of Ballston Spa has been spending the week with his sisters-in-law, Mrs. C. Hernberg and Miss Charity Krom, on Warren street.

Maurice Deponal returned this week from Sacramento, Cal., where he spent the summer with his mother, Mrs. Harry Leland.

Mrs. A. J. G. Russell and little daughter of Staten Island are visiting her sister, Mrs. George B. Holmes.

Fred Teller and family and his mother, Mrs. Smith, of Waterbury, Conn., visited Arch Freer and family this week. They made the trip by auto and attended the Sullivan county fair at Monticello on their way home.

Chancellor Commander L. N. Edsell of Awosting Lodge, K. of P., has received from Grand Chancellor Clarence Mac Gregor the appointment of grand representative for the Eighteenth Pythian District, embracing Mt. William Lodge of Port Jervis, Lancelot Lodge of Middletown, Awosting Lodge of Ellenville, Hiawatha of Pine Bush, Kerhonkson and Chester Lodges.

Mr. and Mrs. W. W. Graham of Park street were called to Tarrytown to attend the funeral of Mr. Graham's aunt, Miss Louise Graham, a granddaughter of Col. I. G. Graham, a surgeon in the revolutionary army and a warm friend of Gen. George Washington.

On Monday next, Labor Day, the George Innes, Jr. Council, U. A. M., are to have a big day in Ellenville and they have arranged to present to school No. 2 a flag with appropriate exercises. There will be a parade with band, speeches, etc. At the convention to be held in Ellenville on September 6 and 7, a number of delegates are to arrive some days before and the business places are to be appropriately decorated for the occasion.

Mrs. Joseph Rose of Middletown and Mrs. R. W. Driver, Jr., of Union Hill, N. J., visited Ellenville relatives and friends this week.

Wells & Thornton have sold to James Atkins of Napanoch a Chevrolet automobile.

Chester Young, the Napanoch progressive farmer, has just put into use a traction engine weighing 5,500 pounds with which he is plowing on the flats with a three gang plow with a harrow following. He will use the outfit for all kinds of work on his farm.

A most beautiful statue of the Sacred Heart of Jesus was donated to St Andrew's Church recently and an onyx table for the sanctuary from which to serve wine and water, by the parishoners. The ceremony of the blessing of these gifts will be held Sundoy evening. A Redemptionist father will be present and deliver the sermon.

For accommodation of visitors desirous of visiting the famous Sun Ray Tunnel Spring on Labor Day, a jitney bus will start from Liberty Square in front of the Wayside Inn at frequent intervals during the day.

There will be no service at the Lutheran Church on Sunday, as the council has kindly extended its pastor his two weeks' vacation.

There will be service at the M. E. Church both morning and evening and it is expected the pastor, Rev. W. H. Moser will occupy the pulpit.

The Rev. G. W Gulick of Dumont, N. J., will occupy the pulpit of the Reformed Church on Sunday morning and evening.

John R. Hunt, one of Ellenville's generous givers has given $500 to the Citizens' Relief Fund for the flood sufferers. Mrs. John F. Norbury has given $200. Divine and Sons, $200. Guests at Mt. Meenahga, $235. Mongola House $100. Many of the citizens have given $50, $25, $10 and $5 contributions and everyone of the citizens have had it upon their hearts to give all they could, so that the fund is growing every day. The proceeds from the Casino entertainment was over $50, and from the Masonic theater entertainment over $82.

Eight Elevators Fell.

By Telegraph to The Freeman.

New York, Sept. 3.—Eight elevators in the North German Lloyd building, No. 11 Broadway, fell this afternoon, dropping all the way from three to sixteen floors. Thirty persons were in the cars and not one was injured. The fall of the cars was caused by the blowing out of the engine in the basement, but the air pressure system checked the descent and saved the passengers, many of them office girls, from injury. The safety device however, does not work in the basement and for the last three feet the cars went down with a rush and struck the concrete bottoms of the shafts with a crash heard across the street.

Coal Case Action Postponed.

By Telegraph to The Freeman.

Washington, Sept. 3.—The interstate commerce commission today announced that it had postponed the date making effective its order in the anthracite coal case from October 1 to December 1. By its decision in the anthracite case the commission cut $8,000,000 fro mthe yearly revenes of the railroads in the coal regions of Pennsylvania.

1,870 MEN LOST IN THE DARDANELLES

By Telegraph to The Freeman.

Berlin, via Sayville, N. Y., Sept. 3.—A British transport struck a mine off the entrance to the Dardanelles and sank with all on board, according to special dispatches received from Sofia today. The vessel carried 320 officers, 1,250 soldiers and 300 sailors, the dispatches add, a total of 1,870 men. The bodies of 600 of the men drowned in this disaster have been recovered.

AUTOMOBILE NOTES.

Forsyth & Davis have sold a Chandler seven-passenger car to George W. Irwin of Catskill.

LOCAL DEATH RECORD.

Recent Deaths and Funerals of Persons in This Vicinity.

John Van Leuven, son of Henry Van Leuven, died on August 27 at New Paltz, aged 59 years. The funeral was held at The Traps on Sunday.

The funeral of Vincent H., infant son of Henry and Florence Kidd, was held Thursday afternoon at 2 o'clock at the family residence, 46 Franklin street, and was conducted by the Rev. Dr. P. J. Chase. Interment in Wiltwyck cemetery.

Mrs. Louise Moller died on Wednesday, aged 81 years, at the home of her daughter, Mrs. Henry E. Wieber, No. 122 Wurts street. The funeral was held this afternoon with the Rev. A. Schmidtkonz officiating. The bearers were members of the family. The interment was in the Poughkeepsie Rural Cemetery.

Patrick Collins Sr., died September 1, 1915, at his residence, 253 Elm street, West New Brighton, Staten Island. He is survived by four daughters, Mrs. Ellen V. Costello, of Kingston, N. Y., Mrs. Michael Nash, the Misses Teresa and Isabella Collins, and one son, Patrick Collins, all of West New Brighton, S. I. A solemn requiem mass will be held at the Church of the Sacred Heart on Saturday morning at 8:30 and the interment will take place in St. Peter's Cemetery, Rosendale. Mr. Collins was formerly of Whiteport.

Henry T. Terpening, who died at his home in Circleville on Wednesday was a veteran of the civil war and one of the most esteemed residents in the town of Wallkill. He was born at Bruynswick, Ulster county, July 14, 1842. At the outbreak of war he enlisted in the 156th regiment. He is survived by his widow, who was Mary C. Eckert, also a native of this county, and three children, George Terwilliger of Middletown, Gertrude A., widow of Jacob O. Weller of Circleville and Hanford Terwilliger also of Circleville. Two brothers and four sisters also survive, Gertrude, wife of Abram Evans of Walden; Catherine wife of Barlby DuBois of Wallkill; Clara, wife of Benjamin Acker of Wallkill; Augusta, wife of Rhodes Evans of Saldwick, N. J., Leander Terwilliger of Crawford, and Winfield Terwilliger of Parker, South Dakota.

Reappointment in 1916.

By Telegraph to The Freeman.

Albany, Sept. 3.—By a vote of 82 to 36, the convention today adopted the proposition providing for a legislative re-appointment in 1916.

ODDS AND ENDS.

Miss Jane Bilyou of Staples street has returned from her vacation spent in the Catskills.

Elizabeth Haley of 164 Wall street is spending her vacation in Atlantic City, N. J.

Regular services after the summer season will be observed this evening in Temple Emanuel at 7:30 o'clock.

The Misses Ellen and Anna Carr of Brooklyn are the guests of Mr. and Mrs. A. J. Murphy of Adams street.

Sunday afternoon the All Kingstons will clash with the Red Monograms at McVey's field at 3:30 o'clock. A fast game may be expected.

The little candy store at the foot of Hasbrouck avenue at the Sleightsburgh ferry which has been run by Mrs. Barringer has been closed and the stock disposed of.

A regular meeting of Kingston Review, No. 398, Women's Benefit Association of Maccabees, will be held this evening. Nomination and election of officers will be the order of business.

Mrs. William Scrivens of 441 West 124th street, New York city, after spending three weeks' vacation at South Cairo, is visiting at the home of her aunt, Mrs. S. Oppenheimer, of 129 Downs street.

New York Produce Markets.

Wheat—Easy. September $1.05½; No. 2 red winter, $1.16½, f. o. b. spot to arrive.

Corn—Yellow, prompt shipment, 88⅜c; export, Oct., 88⅝c; c. i. f. 10 days' shipment.

Oats—Dull No. 3, fancy white clipped, 42 @ 43c; No. 4, ordinary white clipped, 40 @ 41c.

Rye—Steady. No. 2 western, 99c, c. i. f. New York; state, 101, f. o. b. New York.

Barley—Steady. Malting, 55 @ 60c, c. i. f. Buffalo.

Hay—Weak. No 1, $1.30; No. 3, $1.02½ @ $1.12½; clover mixed, $1.02½ @ $1.20.

Straw—Firm. No. 1 straight rye, 65 @ 75c.

Flour—Unsettled and inactive. Spring patents, $6.25 @ $6.50; straights, $6.00 @ $6.20; clears, $5.75 @ $5.95; winter patents, $5.15 @ $5.40; straights, $4.75 @ $5.00; clears, 4.35 @ $4.60.

Potatoes—Good demand. White, nearby, 75 @ $1.75; sweets, $2.50 @ $3.00; southerns, $1.00 @ $1.50.

Dressed Poultry—Firm. Chickens, 17 @ 26c; fowls, 12½ @ 18c; turkeys, 13 @ 21c; L. I. & Pa. ducklings, 17c.

Live Poultry—Firm. Chickens, 15 @ 16½c; fowls, 15 @ 16½c; turkeys, 14 @ 15c; roosters, 11½c; ducks, 15 @ 16c; geese, 12 @ 13c; state and Jersey springs 17 @ 18½c.

Butter—Firm. Creamery extra, 26¾ @ 27c; creamery firsts, 24½ @ 26¼c; higher scoring, 27½ @ 28c; state dairy, tubs, 20½ @ 26½c; process extra, 24 @ 24½c; imitation first creamery specials, 23 @ 23c.

Eggs—Firmer. Nearby white, fancy, 33 @ 35c; nearby brown, fancy, 29 @ 32c; extras, 28 @ 29c; firsts, 24 @ 25c.

Milk The nominal wholesale price is 3¼ cents a quart delivered in New York.

Mexican Outlaws Killed.

By Telegraph to The Freeman.

Brownsville, Texas, Sept. 3.—Three more Mexican outlaws battling with United States troops on the American side of the international boundary near Las Cuatros, were killed today. The three were members of the band that captured and killed two Americans yesterday. One member of the band was killed last night by United States soldiers.

GOOD ROADS FOR EVERYBODY

Farmers Depend On Them to Get Produce to Market.

NECESSARY TO THE CITIES.

Adequate Highways Are of Highest Importance to Both County Producers and City Consumers—How Ohio Has Solved Its Road Problem.

In the early days good roads were not altogether necessary because family wants were supplied by family work, says William A. Hite in the American Agriculturist. Things are different today. The farmer depends on roads, and upon good roads, to get his produce to market, and cities depend upon good roads to get their products to the country. The road, therefore, while of most interest to the owner of adjoining premises, is of just as vital interest to his neighbors.

Where roads are bad the farmer markets his produce before the roads break up by freezing and thawing. You see, it is impossible to get crops to the railroads through mud. Rushing to market at the end of the harvest destroys natural balance by allowing dealers to depress prices in the fall because of excessive offerings, and of boosting prices in winter because the supply can be controlled. This is a vital factor, showing that good roads pay both country producers and city consumers. Farmers have demanded good roads so as to get their children to school, to church, and for themselves and their families to enjoy what modern civilization has dealt out to them.

Bad roads mean isolation, and isolation and bad roads combined drive boys and girls from the farm. Ohio solved these problems through legislation providing for state aid and encouragement in road building. It did this by ascertaining, first, that approximately 80,000 miles of road were in the state. It found also that 9,000 miles, or approximately one-tenth, connected up towns and cities everywhere. With this network of highways every section of the state was connected with every other section. Thus every city and village of any size in the state is reached and every township is crossed. The cost of building these roads was divided equally between the state and the county in which the road was built. Of the county's half 10 per cent is paid by the adjoining property owners and 15 per cent by the township in which the road is situated. A levy of one-half mill on all the taxable property of the state produces approximately $3,500,000 a year. This plan avoids the objections urged by many against a state bond issue. It is the policy of the state to pay as it goes. A bond issue is extravagant. This plan stands for economy. The appropriation is sufficient to convert at least 700 miles of summer ruts and winter holes into splendid all year round thoroughfares.

There is also in Ohio a system of intercounty roads. Three-fourths of the money raised is divided equally among the eighty-eight counties, giving to each county about $30,000 of state aid each year. In addition to this, the county raises $60,000 for the same kind of road. The state also provides for main market roads, twelve in number, that run across the state from east to west and from north to south and one diagonally from northeast to southwest. These roads connect all the principal cities of the state. About 2,000 miles of main market roads are included in the Ohio system. Convicts may be employed on roads, thus bringing into use a state charge that contributes to state improvement and thus avoids competition with free labor in other pursuits.

I believe that Ohio has entered upon an era of road building that will not stop until every mile of the intercounty system has been improved and not only will these trunk lines be improved, but innumerable features will be built to them. Every mile of improved road begets another mile, and when the movement is started it is sure to continue because improved roads are their own press agents.

Money Well Spent.

Every dollar expended in increasing road building and every dollar employed to other expert advice and added information on road construction into the various sections of our country is a distinct contribution to the welfare and happiness of the people.

GOOD ROADS.

Good roads save money because:

They cheapen transportation to the markets.

They reduce the drain upon capital invested in horses.

They prevent waste of time, and "time is money."

They add to the joy of living, and joy adds to the effectiveness of life.

Good roads may be had by dragging.

Use the drag.

LAWS OF NEW YORK—By Authority.
CHAP. 624.

AN ACT making an additional appropriation for the New York state constitutional convention commission.

Became a law May 14, 1915, with the approval of the Governor. Passed, three-fifths being present.

The People of the State of New York, represented in Senate and Assembly, do enact as follows:

Section 1. The sum of ten thousand dollars ($10,000), or so much thereof as may be necessary, is hereby appropriated for the constitutional convention commission established by chapter two hundred and sixty-one of the laws of nineteen hundred and fourteen, and continued by chapter two hundred and one of the laws of nineteen hundred and fifteen, for the purpose of carrying into effect a resolution adopted by the New York state constitutional convention at its session held in the assembly chamber in the capitol, at the city of Albany, on Wednesday, April eighth, nineteen hundred and fifteen, requesting the state constitutional convention commission to prepare for the information of the constitutional convention a survey of the government of the city of New York and the other cities of the state and also of the several counties of the state, and requesting the legislature to make the necessary appropriation for such purpose; the said appropriation shall be in addition to the sums heretofore appropriated for said commission and shall be paid out by the state treasurer on the warrant of the comptroller upon vouchers approved by the president of the senate and the speaker of the assembly.

§ 2. This act shall take effect immediately.

State of New York, Office of the Secretary of State, ss:

I have compared the preceding with the original law on file in this office, and do hereby certify that the same is a correct transcript therefrom and of the whole of said original law.

FRANCIS M. HUGO,
Secretary of State.

LAWS OF NEW YORK—By Authority.
CHAP. 626.

AN ACT to amend the code of civil procedure, in relation to foreclosure by advertisement.

Became a law May 14, 1915, with the approval of the Governor. Passed, three-fifths being present.

The People of the State of New York, represented in Senate and Assembly, do enact as follows:

Section 1. Section twenty-four hundred and eight of the code of civil procedure is hereby amended to read as follows:

§ 2408. Limitation of last four sections. The last four sections do not apply to surplus money, arising upon the sale of real property, of which a decedent died seized, where letters testamentary or letters of administration, upon the decedent's estate, were, within two years before the sale, issued from a surrogate's court within the state, having jurisdiction to issue them.

§ 2. This act shall take effect immediately.

State of New York, Office of the Secretary of State, ss:

I have compared the preceding with the original law on file in this office, and do hereby certify that the same is a correct transcript therefrom and of the whole of said original law.

FRANCIS M. HUGO,
Secretary of State.

LAWS OF NEW YORK—By Authority.
CHAP. 627.

AN ACT to amend the conservation law, in relation to nets in certain parts of Lake Ontario.

Became a law May 14, 1915, with the approval of the Governor. Passed, three-fifths being present.

The People of the State of New York, represented in Senate and Assembly, do enact as follows:

Section 1. Section two hundred and seventy-six of chapter six hundred and forty-seven of the laws of nineteen hundred and eleven, entitled "An act relating to conservation of land, forests, waters, parks, hydraulic power, fish and game, constituting chapter sixty-five of the consolidated laws," as added by chapter three hundred and eighteen of the laws of nineteen hundred and twelve, and amended by chapter six hundred and sixty-four of the laws of nineteen hundred and thirteen and chapter three hundred and twenty-nine of the laws of nineteen hundred and fourteen, is hereby amended to read as follows:

§ 276. Nets in Lakes Erie and Ontario. Fish, except black bass and muskalonge, may be taken with nets during the open season therefor in the waters of Lake Erie, except within one-half mile of the shores or islands thereof and within five miles of the mouth of Cattaraugus creek and, with the exception of sturgeon nets, within five miles of the head of Niagara river during the open season; and in Lake Ontario opposite and between the east and west boundaries produced of Niagara county, except within one-half mile of the shores or islands of such lake and within one mile of the mouth of the Niagara river during the open season; and in Lake Ontario outside of such waters opposite Niagara county from May sixteenth to September thirtieth, both inclusive, except within one mile of the shores or islands thereof during the open season, and from October first to May fifteenth, both inclusive, except within one-half mile of the shores or islands thereof during the open season.

§ 2. This act shall take effect immediately.

State of New York, Office of the Secretary of State, ss:

I have compared the preceding with the original law on file in this office, and do hereby certify that the same is a correct transcript therefrom and of the whole of said original law.

FRANCIS M. HUGO,
Secretary of State.

LAWS OF NEW YORK—By Authority.
CHAP. 628.

AN ACT to amend the public officers law, in relation to official undertakings.

Became a law May 14, 1915, with the approval of the Governor. Passed, three-fifths being present.

Accepted by the City.

The People of the State of New York, represented in Senate and Assembly, do enact as follows:

Section 1. Section eleven of chapter [illegible] of the laws of nineteen hundred and nine, entitled "An act in relation to public officers, constituting chapter forty-seven of the consolidated laws," as amended by chapter four hundred and twenty-[illegible] of the laws of nineteen hundred and eleven, chapter four hundred and eighty-nine of the laws of nineteen hundred and twelve, chapter three hundred and twenty-[illegible] of the laws of nineteen hundred and [illegible] and chapter forty-eight of the laws of nineteen hundred and fourteen, is hereby amended to read as follows:

§ 11. Official undertakings. Every official undertaking, when required by or in pursuance of law to be hereafter executed or filed by any officer, shall be to the effect that he will faithfully discharge the duties of his office and promptly account for and pay over all moneys or property received by him as such officer, in accordance with law, and in default thereof that the parties executing such undertaking will pay all damages, costs and expenses resulting from such default, not exceeding a sum, if any, specified in such undertaking. The undertaking of a state officer shall be approved by the comptroller, both as to its form and as to the sufficiency of the sureties and be filed in the comptroller's office. The undertaking of a municipal officer shall, if not otherwise provided by law, be approved as to its form and the sufficiency of the sureties by the chief executive officer or by the governing body of the municipality and be filed with the clerk thereof. The approval by such governing body may be by resolution, a certified copy of which shall be attached to the undertaking. The undertaking of a county officer shall, if not otherwise provided by law, be approved as to its form and the sufficiency of the sureties by the clerk of the county, and filed in his office, except that the undertakings of a county clerk shall be filed in the office of the state comptroller. The undertaking of a town officer shall, if not otherwise provided by law, be approved as to its form and the sufficiency of the sureties by the clerk of the county and filed in his office. The sum specified in an official undertaking shall be the sum for which such undertaking shall be required by or in pursuance of law to be given. If no sum, or a different sum from that required by or in pursuance of law, be specified in the undertaking, it shall be deemed to be an undertaking for the amount so required. If no sum be required by or in pursuance of law to be specified, the officer or board authorized to approve the undertaking shall fix the sum to be specified therein. Every official undertaking shall be executed and duly acknowledged by at least two sureties, each of whom shall add thereto his affidavit that he is a freeholder or householder within the state, stating his occupation and residence and the street number of his residence and place of business if in a city, and a sum which he is worth over and above his just debts and liabilities and property exempt from execution. The aggregate of the sums so stated in such affidavits must be at least double the amount specified in the undertaking. If the surety on an official undertaking of a state or local officer, clerk or employee of the state or political subdivision thereof, or of a municipal corporation be a fidelity or surety corporation, the reasonable expense of procuring such surety, not exceeding one per centum per annum upon the sum for which such undertaking shall be required by or in pursuance of law to be given, shall be a charge against the state or political subdivision or municipal corporation respectively in and for which he is elected or appointed, except that the expense of procuring such surety as aforesaid, on an official undertaking of any officer, clerk or employee in any city department of the city of New York, or of any office, board or body of said city, or of a borough or county within said city, including officers, clerks and employees paid out of moneys raised within said city, shall not be a charge upon said city or upon any of the counties contained within said city, unless the comptroller of the said city shall first have approved the necessity of requiring such official undertaking to be given, and shall have approved of or fixed the amount of any such official undertaking; but this exception shall not apply to an official undertaking specifically required by statute to be given, and the amount of which is specifically fixed by statute. The failure to execute an official undertaking in the form or by the number of sureties required by or in pursuance of law, or of a surety thereto to make an affidavit required by or in pursuance of law, or in the form so required, or the omission from such an undertaking of the approval required by or in pursuance of law, shall not affect the liability of the sureties therein.

§ 2. All acts and parts of acts inconsistent with this act are hereby repealed.

§ 3. This act shall take effect immediately.

State of New York, Office of the Secretary of State, ss:

I have compared the preceding with the original law on file in this office, and do hereby certify that the same is a correct transcript therefrom and of the whole of said original law.

FRANCIS M. HUGO,
Secretary of State.

LAWS OF NEW YORK—By Authority.
CHAP. 629.

AN ACT to amend the code of civil procedure, in relation to disposition of proceeds of sale of real estate.

Became a law May 14, 1915, with the approval of the Governor. Passed, three-fifths being present.

The People of the State of New York, represented in Senate and Assembly, do enact as follows:

Section 1. Section twenty-three hundred and sixty-one of the code of civil procedure, is hereby amended to read as follows:

§ 2361. Disposition of proceeds; accounting. The court must, by order, direct the disposition of the proceeds of such a sale, mortgage, release or lease. It must direct the investment of any portion thereof belonging to the infant or incompetent person, which is not needed for the payment of debts, or the safe-keeping, or the immediate maintenance and education, of himself or his family, or for the preservation or improvement of his real property or his interest in real property. It must require a report, under oath, of the disposition and investment thereof, to be made as soon as practicable, and must compel periodical accounts to be rendered thereafter by each person, who is intrusted with the proceeds, or any part thereof. Where an inchoate right of dower is released as prescribed in this title and such release is to accompany a sale by the husband of the property to which the inchoate right of dower attaches, the court shall make an order requiring one-third of the amount realized on the sale of the property to which the inchoate right of dower attached to be invested by the special guardian, or paid into the court to be held for the benefit of the husband during his life and upon his death for the benefit of the wife during her life, or the court may direct said amounts to be paid to the husband upon his giving a bond in the penalty of at least double the amount so received for such release, with at least two sureties, who shall justify in double the amount of such penalty, conditioned for the repayment as the court shall direct by his executors or administrators of such amount upon the death of the husband. Where an inchoate right of dower is released as prescribed in this title, and, at the time of the application, the property to which the inchoate right of dower attaches has already been sold by the husband, and the wife has not joined in the conveyance or otherwise released her inchoate right of dower, the court shall make an order that, as the consideration for the release, [illegible] of the consideration therefor, there be paid to the special guardian or into the court an amount to be fixed by the court as equal to one-third of the fair market value of the property, to be invested by the special guardian or held by the court for the benefit of the person making such payment during the life of the husband, and upon his death for the benefit of the wife during her life, and upon her death to be returned to the person making such payment or to his executors, administrators or assigns; or in lieu of such payment the court may allow a bond to be given in the penalty of at least double the amount so fixed as equal to one-third of the fair market value of the property, with at least two sureties, who shall justify in double the amount of such penalty, conditioned for the payment as the court shall direct, upon the death of the husband leaving the wife surviving, of the said sum so fixed as equal to one-third of the fair value of the property, to be held for the benefit of the wife during her life and upon her death to be returned to the person giving such bond or to his executors, administrators or assigns. In case by any contingency arising not in being may thereafter become possessed of any interest in said premises so sold, mortgaged or leased, the court, in case of a sale, shall cause the proceeds of the sale, after paying the costs and expenses of the same, to be placed at interest for the benefit of the persons who are, or who may ultimately be entitled to the same, and shall not authorize the distribution of the same in anticipation of said contingency except upon a petition of some person entitled thereto, and upon filing a bond in such penalty as the court shall direct, with two or more sureties approved by the court, and conditioned that in case of any contingency by which any infant not then in being shall thereafter become entitled to any of the proceeds of the sale, that said petitioner will pay to said person or persons his or their proportionate share of the money so paid over to said petitioner, and in the case of the mortgaging of said real estate the proceeds of the same, after paying costs and expenses, shall be paid out and disbursed under the direction of the court only for the purpose of paying lawful charges thereon, or repairing, improving, building upon or otherwise enhancing in value any real estate so mortgaged as aforesaid.

In the case of an infant residing without the state, and having in the state or country where he or she resides a general guardian or person duly appointed under the laws of such state or country, to the control and entitled, by the laws of such state or country, to the custody of the money of said infant, the court, upon satisfactory proof of such facts and the sufficiency of the bond or security given by such general guardian or person in such state or country by the certificate of a judge of a court of record of such state or country, or otherwise, may direct that the portion of such infant arising upon such sale shall be paid over to such general guardian or person.

§ 2. This act shall take effect September first, nineteen hundred and fifteen.

State of New York, Office of the Secretary of State, ss:

I have compared the preceding with the original law on file in this office, and do hereby certify that the same is a correct transcript therefrom and of the whole of said original law.

FRANCIS M. HUGO,
Secretary of State.

LAWS OF NEW YORK—By Authority.
CHAP. 630.

AN ACT to amend the code of civil procedure, in relation to the inventory and account of the committee of an incompetent person.

Became a law May 14, 1915, with the approval of the Governor. Passed, three-fifths being present.

The People of the State of New York, represented in Senate and Assembly, do enact as follows:

Section 1. Section twenty-three hundred and forty-one of the code of civil procedure is hereby amended to read as follows:

§ 2341. Committee of property; to file inventory and account. The provisions of sections twenty-six hundred and sixty and twenty-six hundred and sixty-one of this act, requiring the general guardian of an infant's property, appointed by a surrogate's court, to file in the month of January in each year an inventory, account and affidavit, and prescribing the form of the papers so to be filed, apply to a committee of the property appointed, as prescribed in this title. For the purpose of making that application the committee is deemed a general guardian of the property; the person with respect to whom he is appointed, is deemed a ward and the papers must be filed in the office of the clerk of the court by which the committee was appointed, or if he was appointed by the supreme court, in the clerk's office where the order appointing him is entered, and, if the incompetent person for whom such committee is appointed has been committed to a state institution, and is an inmate thereof, a duplicate of such inventory, account, and affidavit, shall be filed also by said committee with the superintendent or officer having special jurisdiction over the institution where the incompetent person is confined. In every case where a committee has used or employed the services of an incompetent person, with respect to whom he has been appointed a committee, or where moneys have been earned by or received on behalf of such incompetent person, the committee must account for any moneys so earned or derived from such services, the same as for other property or assets of the incompetent person.

§ 2. This act shall take effect immediately.

State of New York, Office of the Secretary of State, ss:

I have compared the preceding with the original law on file in this office, and do hereby certify that the same is a correct transcript therefrom and of the whole of said original law.

FRANCIS M. HUGO,
Secretary of State.

LAWS OF NEW YORK—By Authority.
CHAP. 631.

AN ACT to amend the code of civil procedure, in relation to commissions and expenses of receivers and trustees.

Became a law May 14, 1915, with the approval of the Governor. Passed, three-fifths being present.

The People of the State of New York, represented in Senate and Assembly, do enact as follows:

Section 1. Section thirty-three hundred and twenty of the code of civil procedure, is hereby amended to read as follows:

§ 3320. Receiver's commissions; cost of bonds, trustees' commissions. A receiver, except as otherwise specially prescribed by statute, is entitled, in addition to his necessary expenses, to such commissions, not exceeding five per centum upon the sums received and disbursed by him, as the court by which, or the judge by whom, he is appointed allows. But if in any case the commissions of a temporary or permanent receiver, so computed, shall not amount to one hundred dollars, said court or judge may, in its or his discretion, allow said receiver such a sum, not exceeding one hundred dollars, for his commissions as shall be commensurate with the services rendered by said receiver. Any receiver, assignee, guardian, trustee, committee, executor, administrator or person appointed under section one hundred and eleven of the real property law or under section twenty of the personal property law required by law to give a bond as such may include as a part of his necessary expenses, such reasonable sum, not exceeding one per centum per annum upon the amount of such bond paid his surety thereon, as such court or judge allows. Except as otherwise prescribed in regard to a testamentary trustee, a trustee of an expressed trust is entitled, and two or more trustees of such a trust are entitled, to be apportioned between or among them according to the services rendered by them respectively, as compensation for services as such, over and above expenses, to commissions as follows. For receiving and paying out all sums of principal not exceeding one thousand dollars, at the rate of five per centum. For receiving and paying out any additional sums of principal not exceeding ten thousand dollars, at the rate of two and one-half per centum. For receiving and paying out all sums of principal above eleven thousand dollars, at the rate of one per centum. And for receiving and paying out income in each year, at the like rates. In all cases a just and reasonable allowance must be made for the necessary expenses actually paid by such trustee or trustees. If the value of the principal of the trust estate or fund equals or exceeds one hundred thousand dollars, each such trustee is entitled to the full commission on principal and on income for each year, to which a sole trustee is entitled, unless the trustees are more than three, in which case three full commissions at the rates aforesaid must be apportioned between or among them according to the services rendered by them respectively. If the instrument creating the trust provides specific compensation for the services of the trustee or trustees, no other compensation for such services shall be allowed unless the trustee or trustees shall, before receiving any compensation for such services, by a written instrument duly acknowledged, renounce such specific compensation.

§ 2. This act shall take effect immediately.

State of New York, Office of the Secretary of State, ss:

I have compared the preceding with the original law on file in this office, and do hereby certify that the same is a correct transcript therefrom and of the whole of said original law.

FRANCIS M. HUGO,
Secretary of State.

LAWS OF NEW YORK—By Authority.
CHAP. 633.

AN ACT to amend the code of civil procedure, in relation to the disposition of the property of an adjudged incompetent in case of death.

Became a law May 14, 1915, with the approval of the Governor. Passed, three-fifths being present.

The People of the State of New York, represented in Senate and Assembly, do enact as follows:

Section 1. Section twenty-three hundred and forty-four of the code of civil procedure is hereby amended to read as follows:

§ 2344. Idem; disposition in case of death. Where a person, of whose property a committee has been appointed, as prescribed in this title, dies during his incompetency, the power of the committee ceases; and the property of the decedent must be administered and disposed of, as if a committee had not been appointed. The committee may, in such case, render to the court by which he was appointed, a final account of his proceedings, touching the property of the incompetent. Such account shall contain an inventory in the form prescribed by section twenty-six hundred and sixty of this act and a full and true account in form of debtor and creditor of all his receipts and disbursements, and there shall be appended thereto an affidavit of the committee in the form prescribed by section twenty-six hundred and sixty-one of this act. Notice of the application for settlement of such account shall be given in such manner as the court may direct, to the sureties on the official bond of the committee or the legal representatives of such sureties, and to the executor or administrator of the decedent, if any; and, if there be no executor or administrator, to the decedent's husband or wife, and heirs and next of kin, or if any of those persons shall have died, to his executor or administrator. Such account shall be judicially settled, adjusted and determined and, as to the proofs and vouchers in support thereof, shall be subject to the provisions of article one of title five of chapter eighteen of this act with respect to the accounting of executors and administrators.

§ 2. This act shall take effect immediately.

State of New York, Office of the Secretary of State, ss:

I have compared the preceding with the original law on file in this office, and do hereby certify that the same is a correct transcript therefrom and of the whole of said original law.

FRANCIS M. HUGO,
Secretary of State.

LAWS OF NEW YORK—By Authority.
CHAP. 634.

AN ACT to amend the code of civil procedure, in relation to receivers, in proceedings supplementary to execution, appointed by county courts or judges.

Became a law May 14, 1915, with the approval of the Governor. Passed, three-fifths being present.

The People of the State of New York, represented in Senate and Assembly, do enact as follows:

Section 1. Section twenty-four hundred and seventy-one of the code of civil procedure, as amended by chapter four hundred and eighty of the laws of nineteen hundred and thirteen, is hereby amended to read as follows:

§ 2471. Receiver and his accounts are subject to the control of the court. A receiver, appointed as prescribed in this article, is subject to the direction and control of the court out of which the execution was issued, except where a receiver is appointed by the city court of the city of New York or by a county court, or a justice of said courts, he is subject to the direction and control of the said court or justice. Where an order has been made, extending a receivership, to a special proceeding founded upon a subsequent judgment, the control over, and direction of, the receiver, with respect to that judgment, remain in the court or justice to whose control and direction he was originally subject. He shall keep accounts of his receivership and vouchers for all moneys paid out. An interested party may appear by serving upon the receiver and filing in the court a written notice.

The receiver may file his account and thereupon move for either an intermediate or final judicial settlement thereof. Should the receiver fail to file an account and apply for the above relief within a reasonable time, an interested party may apply for an order directed to the receiver. The account must contain a full and true statement as to all property and the disposition thereof. It must be verified to the effect, that it is true to the knowledge of the receiver, except as to the matters therein stated to be alleged on information and belief, and that as to those matters, he believes it to be true, that the sources of his information and grounds of his belief are as therein set forth, and he knows of no error or omission to the prejudice of the judgment debtor, creditor, surety, or other person interested. All vouchers must be numbered and classified and a summary of the totals, together with the total payment made or due to each person, shall be made part of and accompany the account. The court may direct the receiver to attend and be examined under oath as to the account, the discharge of his duties, or any other matter relating to the administration thereof. He may be allowed without a voucher, any proper item of expenditure for postage, affidavits or acknowledgments, or other item, not exceeding five dollars, for which a voucher is not customarily given or obtainable, upon specifying in his account when, to whom and for what the payment was made; but all the items so allowed shall not exceed one hundred dollars. An interested party may contest the account after appearing by filing written objections thereto and serving a copy thereof upon the receiver or his attorney either before or after service upon him of a written notice of the filing of said account. The time within which to contest the account may be limited by the court. The contest shall be confined to the items or matters thus objected to. A settlement of the account may be ordered subject to said objections. The court may allow or disallow any item of the account and decree either an intermediate or final settlement, conclusive upon all parties, appearing therein or who have been served with notice of filing of said account.

§ 2. This act shall take effect September first, nineteen hundred and fifteen.

State of New York, Office of the Secretary of State, ss:

I have compared the preceding with the original law on file in this office, and do hereby certify that the same is a correct transcript therefrom and of the whole of said original law.

FRANCIS M. HUGO,
Secretary of State.

LAWS OF NEW YORK—By Authority.
CHAP. 666.

AN ACT to amend chapter seven hundred and fifty-three of the laws of eighteen hundred and fifty-seven, entitled "An act to incorporate the International Bridge Company," in relation to the construction of a roadway and pathway and tolls for using the same.

Became a law May 22, 1915, with the approval of the Governor. Passed, three-fifths being present.

The People of the State of New York, represented in Senate and Assembly, do enact as follows:

Section 1. Chapter seven hundred and fifty-three of the laws of eighteen hundred and fifty-seven, entitled "An act to incorporate the International Bridge Company," is hereby amended by adding thereto a new section after section fifteen, to be known as section fifteen-a, and to read as follows:

§ 15-a. A roadway for vehicles and a pathway for pedestrians shall be constructed upon the draw across Black Rock harbor giving a passageway over said draw between Squaw Island and the mainland of New York state, such roadway and footpath to be completed and ready for use by January first, nineteen hundred and sixteen, and in case of the failure of said corporation or its successor in interest so to complete the same on or before said date, said corporation or its successor in interest shall be liable to a penalty of fifty dollars per day for each day that it shall be in default. Such penalty may be sued for and collected by the attorney-general in any court of competent jurisdiction.

Upon the completion of said roadway and pathway, said company may erect toll gates and fix rates of toll for the use thereof, but no greater tolls than the following shall be charged for the use of the said roadway or pathway; for every foot passenger, three cents for each passenger one way or five cents for round trip; for every horse and rider, five cents; for every carriage, except as hereinafter expressly provided, with horse or horses and occupants, ten cents; for every automobile, except as hereinafter expressly provided, and occupants, ten cents; for loaded wagons and loaded automobile trucks for commercial purposes, two cents for each ton of material carried, and no charge for empty wagons or automobile trucks used for commercial purposes, or for the drivers thereof.

§ 2. This act shall take effect immediately.

State of New York, Office of the Secretary of State, ss.:

I have compared the preceding with the original law on file in this office, and do hereby certify that the same is a correct transcript therefrom and of the whole of said original law.

FRANCIS M. HUGO,
Secretary of State.

LAWS OF NEW YORK—By Authority.
CHAP. 667.

AN ACT to amend the transportation corporations law, in respect to stage routes, bus lines and motor vehicle lines carrying passengers for hire in cities.

Became a law May 22, 1915, with the approval of the Governor. Passed, three-fifths being present.

The People of the State of New York, represented in Senate and Assembly, do enact as follows:

Section 1. Section twenty-five of chapter two hundred and nineteen of the laws of nineteen hundred and nine, entitled "An act in relation to transportation corporations, excepting railroads, constituting chapter sixty-three of the consolidated laws," as added by chapter four hundred and ninety-five of the laws of nineteen hundred and thirteen, is hereby amended to read as follows:

§ 25. Additional persons and corporations subject to the public service commissions law. Any person or any corporation who or which owns or operates a stage route, bus line or motor vehicle line or route or vehicles described in the next succeeding section of this act wholly or partly upon and along any street, avenue or public place in any city shall be deemed to be included within the meaning of the term "common carrier" as used in the public service commissions law, and shall be required to obtain a certificate of convenience and necessity for the operation of such line or route, or any part thereof, in respect thereto.

§ 3. This act shall take effect immediately.

State of New York, Office of the Secretary of State, ss:

I have compared the preceding with the original law on file in this office, and do hereby certify that the same is a correct transcript therefrom and of the whole of said original law.

FRANCIS M. HUGO,
Secretary of State.

LAWS OF NEW YORK—By Authority.
CHAP. 668.

AN ACT in relation to the notice, distribution and publication of amendments to the constitution submitted by the constitutional convention to the people for approval at the general election of nineteen hundred and fifteen.

Became a law May 22, 1915, with the approval of the Governor. Passed, three-fifths being present.

The People of the State of New York, represented in Senate and Assembly, do enact as follows:

Section 1. The secretary of state shall include in his notice of the general election to be held in November, nineteen hundred and fifteen, a copy of the text of every amendment to the constitution proposed by the constitutional convention held in the year nineteen hundred and fifteen and submitted by such convention to the people for approval at such election, setting out all new matter in italics, and inclosing in brackets all matter to be eliminated from the existing constitution, and at the bottom of each page shall be appended the words: Explanation—Matter *italics* is new; matter in brackets [ ] is to be omitted. If a revised constitution be so submitted as a whole it shall be in like manner inclosed in such notice, with the amendments indicated as herein provided. In addition to the text, such notice shall contain an abstract of every proposed amendment concisely stating the purposes and effect thereof prepared by the secretary of state, with the advice of the attorney-general. If a revised constitution be submitted as a whole, such abstract shall be inserted at the end of each section affected. Such amendments, if separately submitted, shall be consecutively numbered. The secretary of state shall also cause to be printed a sufficient number of copies of such notice to comply with the provisions of this act. He shall transmit copies of such notice to the board of elections of each county having a separate board of elections and to the board of elections of the city of New York, and such officers shall distribute an adequate number thereof to the boards of inspectors of election within their respective jurisdictions. The boards of inspectors shall on each day of registration deliver a copy of such notice to each elector applying for registration. In election districts wherein personal registration is not required, after the last day of the registration, the inspectors of election shall deliver to the town clerk all of the printed copies of such notices remaining in their hands, and the town clerk shall within five days after receipt of the same, mail a copy thereof to each registered elector in such town, who has not received such copy from the inspectors. The inspectors of election at the time of making up their registry list shall indicate in a suitable manner the name of each elector to whom they have delivered in person printed copies of such proposed constitutional amendments and abstract.

§ 2. The secretary of state shall also cause the text of a revised constitution submitted as a whole, or of each proposed amendment, with the abstract thereof, in the same form as required by this act for the notice of election, to be published once in each week during the six weeks immediately preceding such general election in two newspapers published in each county representing the two political parties polling the highest number of votes at the last preceding general election, to be designated by the secretary of state, and in such additional newspapers as the secretary of state may determine. Such notice shall appropriately indicate that such revised constitution or amendments have been proposed by the constitutional convention for submission at such general election.

§ 3. This act shall take effect immediately.

State of New York, Office of the Secretary of State, ss.:

I have compared the preceding with the original law on file in this office, and do hereby certify that the same is a correct transcript therefrom and of the whole of said original law.

FRANCIS M. HUGO,
Secretary of State.

LAWS OF NEW YORK—By Authority.
CHAP. 669.

AN ACT to amend the state finance law, in relation to prohibiting the payment of moneys for the purchase of automobiles without specific appropriations therefor.

Became a law May 22, 1915, with the approval of the Governor. Passed, three-fifths being present.

The People of the State of New York, represented in Senate and Assembly, do enact as follows:

Section 1. Section thirty-six of chapter fifty-eight of the laws of nineteen hundred and nine, entitled "An act in relation to state finance, constituting chapter fifty-six of the consolidated laws," is hereby amended to read as follows:

§ 36. Specific appropriation not to be used for other purposes; items for certain purposes required to be specific. Money appropriated for a specific purpose shall not be used for any other purpose; and the comptroller shall not audit any claim or account or draw a warrant for the payment of any sum appropriated, unless it clearly appears from the detailed statement presented to him by the person demanding the same as required by this chapter, that the purposes for which such money is demanded are those for which it was appropriated. The comptroller shall not audit any claim for salary, labor or wages, unless an appropriation applicable thereto has been already made specifying the amount thereof appropriated for such purpose.

The comptroller shall not audit any claim or account or draw a warrant for the payment of moneys for the purchase of an automobile unless moneys are specifically appropriated therefor; and an appropriation for expenses for any officer, board or commission or for any department under the state government, or in connection with the prosecution of any object or purpose, which does not in express terms include the purchase of an automobile or automobiles shall not be held to authorize the comptroller to audit any such claim or account or draw a warrant for the payment thereof.

§ 2. This act shall take effect immediately.

State of New York, Office of the Secretary of State, ss.:

I have compared the preceding with the original law on file in this office, and do hereby certify that the same is a correct transcript therefrom and of the whole of said original law.

FRANCIS M. HUGO,
Secretary of State.

LAWS OF NEW YORK—By Authority.
CHAP. 672.

AN ACT to provide for the further taxation and regulation of the traffic in liquors under the liquor tax law, for the year beginning October first, nineteen hundred and fifteen.

Became a law May 22, 1915, with the approval of the Governor. Passed, three-fifths being present.

The People of the State of New York, represented in Senate and Assembly, do enact as follows:

Section 1. Excise taxes upon the business of trafficking in liquors under the liquor tax law for the fiscal year beginning October first, nineteen hundred and fifteen, or for any part of such year, shall be assessed and collected pursuant to and subject to all the provisions of the liquor tax law, as amended and in force at the time of such assessment, except that the rate shall be at an advance of one-quarter in the rate over the amount prescribed by the liquor tax law, as amended and in force on October first, nineteen hundred and fifteen, and except that the whole amount of such advance less the amount allowed for collecting the same, shall during such year be paid by the certificate issuing officer into the state treasury to the credit of the general fund, to be applicable to the payment of all claims and demands which are a lawful charge thereon, and except that such advance shall not during such year effect an increase in the amount of the bond required by section sixteen of the liquor tax law.

§ 2. This act shall take effect immediately.

State of New York, Office of the Secretary of State, ss.:

I have compared the preceding with the original law on file in this office, and do hereby certify that the same is a correct transcript therefrom and of the whole of said original law.

FRANCIS M. HUGO,
Secretary of State.

THEY SURELY ARE WONDERFUL LITTLE WORKERS
FREEMAN ONE-CENT-A-WORD "WANT" ADLETS

CLASSIFIED ADVERTISEMENTS

ONE CENT A WORD

Classified advertisements in this department will be inserted at the uniform price of one cent per word for each insertion. Advertisements after one month, one-half cent per word will be charged. No advertisement less than 15 cents. Orders may be left at the following places:

CHARLES W. CARR, Port Ewen, N. Y.
GEO. W. MOORE, 101 Broadway.
WM. McMULLEN, Ellenville, N. Y.
WILLIAM O'REILLY, 530 Broadway.
F. STRUBEL, 143 Broadway.
D. H. SIMPSON, 710 Broadway.
FREEMAN BRANCH OFFICE, 250 Fair Street.
FREEMAN, Downtown, 5-9 Broadway.

One Cent Per Word

No Advertisement Less Than 15 Cents.

TO LET.

TO LET—House, 170 Henry St.; all modern improvements. Inquire of Mrs. Henry Weeks, 52 Clinton Ave.

TO LET.—Building or store, corner East Strand and Hasbrouck Ave. Estate of John N. Cordts.

TO LET—6 rooms, all improvements. Telephone William Haver, 51 Green St.

TO LET—Flat, 21 E. St. James St.; all improvements.

TO LET.—Camps, at Legg's Mills. 'Phone 1505.

TO LET—3 apartments, 44 Meadow St. Inquire K. A. Roach, 35 Stuyvesant St.

TO LET.—Rooms: Delavan House. Inquire 150 Fair St.

TO LET—29 Janet St. Inquire 29 Janet St. Telephone 1736-W.

TO LET—House, 29 Orchard St. Mrs Terry, 293 Broadway.

TO LET—Rooms, with kitchenette. O'Neil. 'Phone 1751-R.

TO LET—4 rooms. 86 Grand St.

TO LET—7 room house, all improvements, including heat. Reasonable rent. Inquire 62 Downs St. Telephone 1142-J.

TO LET—First floor, 12 Maiden Lane. 3 rooms, bath. Inquire 14 Maiden Lane.

TO LET.—9 room house. Inquire 78 W. O'Reilly St.

TO LET—House with improvements, six rooms and bath. E. Schirick, 178 Downs St. 'Phone 1655-J.

TO LET.—Two furnished rooms, desirable location. "A." Uptown Freeman.

TO LET—6 rooms, all improvements, except heat, $15. 207 Downs St.

TO LET—One-half double house; all improvements. Miss Mullen.

FOR RENT—House and barn, 14 Downs St. Apply 17 John St.

TO LET—House, 109 Fair; six rooms, bath, laundry; all improvements. Boice, 110 Fair.

TO LET—New cottage, near high school. Inquire 41 O'Reilly St.

TO LET—Part of cottage. 29 Liberty St.

TO LET.—Store and office. 456 Broadway.

TO LET.—Apartments. Delaware Ave., Spring St., Hone St., and 368 Broadway; houses 156 Fair St. and 35 Lindsley Ave. John N. Cordts Estate.

TO LET—House, with improvements; six rooms and bath. E. Schirick, 178 Downs St.

FOR RENT—House, with or without barn, 297 Washington Ave.; all modern improvements. Apply 193 Clinton Ave. 'Phone 502-W.

FOR RENT.—Crosby residence at No. 112 W. Chestnut St.; all improvements. Inquire at 274 Broadway.

TO LET—Flat. 114 Tremper Ave.

FIVE ROOM flat, St. James St., all improvements. Apply N. D. J. Murphy.

MISCELLANEOUS.

NEW 7 passenger Overland for hire. Tel. 641.

NEW seven passenger Hudson for hire. Tel. 635-R.

FRANKLIN car to hire. Easiest riding car made. Try it and be convinced. $2.50 per hour. Driven by owner. W. A. Goodrich, 112 Hone St. Telephone 1986-M.

IF you have any empty flour barrels call up M. K. Griffin, 122 Elmendorf St.

LADIES come in Saturday for a taste of salad made with T. & A. Mayonnaise. Carls Dry Goods Store.

KINGSTON Taxicab Service. 50 cents for 1 or 2 persons; day or night. Tel. 541.

PIANOS and organs tuned and repaired. Electric and foot power player work. A. L. Foote, O'Reilly's Book Store, 530 Broadway.

PIANOS tuned, $1.25. Marthis, 156 Prospect St. Phone 1752-W.

FURNITURE storage. Mouse-proof, sanitary, fire-proof; Frederick C. Winters, Kingston. 'Phone 1493-J, or call Stuyvesant Garage.

FURNISHED ROOMS.

FURNISHED rooms. The Bryant, 81 Green St.

FURNISHED ROOMS—89 Downs St.

FURNISHED ROOMS.—One or two, light housekeeping, or without. 154 Foxhall Ave.

FURNISHED ROOMS.—73 Pearl St.

FURNISHED ROOM to let. Nice large front room in private family; near both car lines. Terms reasonable. 'Phone 64-W.

FURNISHED ROOMS.—27 John St.

FURNISHED ROOMS.—Single or housekeeping. 39 Van Buren St.

FURNISHED flat. 68 Green St.

FURNISHED ROOMS for light housekeeping. 156 St. James St.

FURNISHED ROOMS—With or without board. 180 Albany Ave.

FURNISHED ROOMS.—320½ Wall St.

FURNISHED rooms, 128 Hone St.

FURNISHED rooms with board, 25 Adams St.

HOUSEKEEPER WANTED.

REFINED widow with young daughter, who desires a pleasant, quiet, permanent home above big wages. Myself and niece in family. No fancy cooking or "style." No washing, no tobacco, drinking or cards. Pretty village, school and churches near. Give particulars, reference and terms (Photo if convenient). Address A. T. Cook, Hyde Park, N. Y.

BUSINESS EDUCATION.

MORAN Business School, Fair and Main Sts. Write or call for prospectus. Fall opening Sept. 1 to 8. Day and evening sessions. Individual instruction by experienced teachers. Students may begin any day or evening of the school year. Enroll now. The best time to start is always today.

IF THIS IS YOUR BIRTHDAY SEPTEMBER 3

This birthdate has for its sign Virgo. It comes in the earth sign and its color is a light amber or gold.

This sign governs the solar plexus and digestive organs and people of this birth date are usually strong and have remarkable endurance.

Sometimes, however, fear or sudden great emotion affects them physically.

In appearance these persons are rather tall, with oval faces, and carry themselves with dignity.

The male mind of this birthdate is aggressive, inquisitive and domineering.

The female mind is brilliant, aggressive and determined.

The coming two weeks will find desirable positions in stores and offices which may be found through The Freeman Want Ads.

One Cent Per Word

No Advertisement Less Than 15 Cents.

LOST OR STOLEN.

LOST OR STOLEN—Bank book No. 32867 of the Rondout Savings, payment stopped. If found, return to bank, 20 Ferry St. All persons are cautioned not to purchase or negotiate same.

LOST.

LOST—Old fashioned brooch, set with garnet and pearls. Finder kindly leave at 60 Wurts St., or 'phone 361. Reward offered.

LOST—White Boston bull dog, brindle spots, screwed tail, answer to name of Taft. Notify Kennedy, 19 Green St. Reward.

LOST.—Ring, emerald setting, on Clinton, Albany avenues or Broadway. Finder please return to Uptown Freeman Office.

FOR SALE.

FOR SALE.—White Leghorn pullets. Dodge Ruby, N. Y.

FOR SALE.—8 room house with modern improvements. Inquire at 250 W. Chestnut St.

FOR SALE.—Good grocery business. Address "Grocery," Uptown Freeman Office.

FOR SALE—Jewish New Year cards. E. Winter's Sons, John St.

FOR SALE—New cottages, near High School. Inquire 41 O'Reilly St.

FOR SALE—Clarinet, $3.00; mandolin and case, $4.00. Scudder. 'Phone 16.

FOR SALE—Owner wishes to sell 2 family house, good residential section, always rented, good investment; price $2,500. Address "W." Uptown Freeman.

FOR SALE—7 room house, improvements, large lot. Price $1,850. Address "P." Uptown Freeman.

FOR SALE—Seven Rhode Island Red yearling hens, from 200 egg record hens. Whiston, 69 Linderman Ave. Telephone 1523-M.

FOR SALE—Seven room house, $1,500 cash. In excellent condition; good location. Address or inquire 288 Broadway, Kingston.

FOR SALE—Poultry leg bands. Canfield Supply Co., 16-18 Strand and 35-37 Ferry St., Kingston, N. Y.

FOR SALE.—Don't miss this grand opportunity. Your chance. 8 room house, modern improvements, nearly half acre of land. All kinds fruit. Nice barn. Uptown section. Price only $2,600; cash $250. Must sell. Call at 19 Railroad Ave., room 2.

FOR SALE—Fresh milk cows with calves, bulls, heifers, steers, milk cows, fat oxen, veal calves, cows for beef. Bought, sold ... Albany Ave., Kingston, N. Y. Telephone 1422-M.

FOR SALE.—Home made sauerkraut. 120 Hasbrouck Ave.

FOR SALE.—Outside buildings, good for chicken coops. Inquire J. E. Diamond & Co.

FOR SALE—12 electric store lights, one or all, cost $12 each, will sell at $3 each. Gregory & Co.

FOR SALE—Pair of gray work horses, weight about 2,600, sold together or separately. Binnewater Lake Ice Co., South Pine St.

FOR SALE—Chicken farm near city, consisting of 3 acres; nice land; 7 room house; barn, wagon and chicken house, with stock, utensils and crops. Only $1,800. M. A. Reis, 595 Broadway.

FOR SALE.—R. C. H. and E. M. F. cars, must be sold before Sept. 1st. 118 North Front St.

FOR SALE.—3-story brick house; all modern improvements; 27 Spring St. Inquire Harry E. Weiner, 518 Broadway.

FOR SALE.—Bargain. 7 passenger 1913 model, Pope Hartford. 'Phone 1222-J., Wall Street Garage.

FOR SALE—Furnished dwelling with tea room, business established three studio's rent at a good rent; good water, driven well. This property sold cheap; easy terms. Inquire of George A. Neher, Woodstock, N. Y. Real estate dealer.

FOR SALE.—Two family brick house, including heating, bath, gas and electric lighting. Inquire 658 Broadway.

FOR SALE.—5 passenger Ford automobile. C. E. Van Amberg, 118 North Front St.

FOR SALE or to lease on very easy terms, Hendricks Hay Press factory. Shatemuck Realty Co.

FOR SALE.—Farms, all sizes and prices. M. A. Reis, 595 Broadway.

FOR SALE.—Lots, Stuyvesant St. John White.

SAWED cord wood; $3 per two-horse load. F. A. Waters, Jr., Highland Ave. Tel. Saud. 70c a yard, delivered.

WANTED.

WANTED.—Small safe. Scudder, 'phone 16.

WANTED.—Every lady in town to try a T. & A. Mayonnaise sandwich Saturday at Carls Dry Goods Store.

WANTED.—Kingston ladies to attend our T. & A. Mayonnaise demonstration Saturday. Carls Dry Goods Store.

WANTED.—Cook, with references. Apply 105 Fair St.

WANTED.—Second hand candy tools for retail shop. Write to "H. S.," c/o Downtown Freeman.

WANTED.—Photos, for developing and printing. Photo supplies. O'Reilly's, 530 Broadway.

RHYMER'S TAXI SERVICE.

Rhymer Taxi Service, 1915 Hudson Six seven passenger touring car for hire. Telephone 1444-M.

ADVERTISEMENT WRITING.

ADVERTISEMENTS, Booklets, Circulars, etc., as I prepare them, are the yeast that raises your sales. They are well worked together with selling phrases that "stick," seasoned with sugar-coated words of persuasion, and contain the salt that shortens time and emphasizes success. Don't get the idea that everything that talks about your store is advertising, and remember that advertising which brings results is not a gallop of imagination driven by an amateur writer or an "intelligent" clerk. Let me help you. George M. Zeilmer, care of Kingston Freeman.

DAY'S WAR NEWS AT A GLANCE

London—Two British steamers sunk by German submarines. Crews saved.

Zurich—Dispatch from Innsbruck says Rovereto been evacuated by inhabitants, Italian artillery now being in close range. Austrians being reinforced but Italians still making progress.

Berlin—Field Marshal Von Hindenburg's army captures Grodno. Made other headway against Czar's forces. French grenade attacks repulsed near Souchez. British transport struck mine and sunk at Dardanelles, with loss of over 1,800 men.

Paris—Artillery activity continued during night, but no important developments took place.

FRANK'S LYNCHERS STILL AT LARGE

By Telegraph to The Freeman

Marietta, Ga., Sept. 3.—"We have found several clues, but have been unable to find any one who could identify any party. We have done our duty faithfully under our oath, and we regret to state that we have been unable to find evidence enough to indict any one for this crime."

This paragraph in the presentment sums up the findings of the Cobb county grand jury which investigated the Frank lynching. The report of the jury states also that reports spread over the country about lawlessness in Cobb county were untrue, that the citizens knew nothing of the crime until Frank's body was found and that there was no excitement before or after the Frank lynching.

A transcript of all evidence taken was laid before the court today for the consideration of any succeeding grand jury which may wish to reinvestigate the affair.

Tanner Out of Danger.

By Telegraph to The Freeman

New York, Sept. 3.—The condition of Representative William Tanner, New York Republican state chairman, who underwent an operation in the post graduate hospital, was this afternoon said to be excellent. He was out of danger. The statement was made by Mrs. Charles Ogden of Albany, who with her daughter, Miss Jane Ogden, who is engaged to be married to Tanner, has been constantly at the chairman's bedside since the operation.

Hurley's School Collector.

Hurley, Sept. 3.—The school trustee of Hurley village announces that as Charles Roosa has resigned the position as collector, he has appointed Henry F. Johnston as collector, to whom the warrant for the collection of school taxes has been given, so that such tax may now be paid to him.

Will Invade South Russia.

By Telegraph to The Freeman.

Copenhagen, Sept. 3.—A dispatch from Berlin states that the Austria general staff contemplates a great invasion of southern Russia from east Galicia. They will attempt to reach Odessa and Sebastopol, whence they can render aid to the Turks.

But How About Getting Away?

There are people who are afraid of cucumbers, just as others fear dogs. But there is little danger from either if approached with kindness and confidence.—Toledo Blade.

One Cent Per Word

No Advertisement Less Than 15 Cents.

MALE HELP WANTED.

WANTED.—Waiter. Hotel Ulster.

WANTED—Bell boy. Apply Eagle Hotel.

WANTED—Boy, 17 years or over, experienced in grocery business, inside and outside work, give references and salary expected. Address "Grocer," c/o Freeman.

FEMALE HELP WANTED.

WANTED.—Chambermaid. 177 Main St.

WANTED—Experienced chambermaid. Apply at once, Housekeeper, Eagle Hotel.

WANTED.—A woman or girl to do general housework, two in family. Address Mrs. S. L. Eidle, LaGrangeville, Dutchess Co., N. Y. 'Phone 35-F 5 Pleasant Valley.

WANTED—First class salesladies; good pay and steady position; also girls to learn millinery. Paris Millinery Shop.

WANTED.—Good, strong, active woman, general housework; good home, good wages; must have cheerful disposition above everything, no grumblers need apply. Address "Reliable," Uptown Freeman.

WANTED—Girl to take care of children and assist in light housework. Call 1591-J.

WANTED.—Saleslady in retail store, reply in own handwriting, giving experience, reference and age. "Saleslady," Lock Box 752 Kingston, N. Y.

WANTED—Girl for general housework, no washing or ironing. 150 Albany Ave.

WANTED—Girls over 16 years of age. Apply at the Washington Candy Co.

WANTED—Girls to sew by hand; experienced preferred. Apply at once. J. Davis, 662 Broadway.

WANTED.—Experienced rollers and bunch makers; rolling, 59 cents per hundred; bunch making, 30 cents. Steady work. Girls to learn cigar making. Paid while learning. G. W. Van Slyke & Horton.

WANTED—Woman to take care of help's hall. Apply at once. Eagle Hotel.

NEW TAXI SERVICE.

TOURING car, $1.50 per hour. Peck. Telephone 1434-R. Day and night.

FOR SALE OR TO LET.

FOR SALE OR TO LET.—House, 224 West Chester St. W. D. Costello.

POSITION WANTED.

YOUNG lady stenographer with knowledge of bookkeeping, wishes position. 'Phone 665-M.

RELIABLE chauffeur wishes position. 5 years' experience, drive any car. "Chauffeur," Uptown Freeman.

MALE stenographer, 5 years' experience, age 22, A-1 references, communications strictly confidential. Box 51, Kingston.

SOCIETY NOTES.

The ladies of the Sacred Heart Church of Eddyville will give their annual reception and dance at McNamee's Hall Saturday evening, September 4, for the benefit of the church. A good time is assured to all who attend. Excellent music will be furnished for dancing.

A genuine surprise was given the Greenfield relatives and friends of Gerald Walker of New York this week by the announcement of his marriage to Miss Frances R. Cleary. The marriage took place in New York October 10, 1914, the ceremony having been performed by Rev. M. Hollister. Mr. Walker is the son of Mrs. E. L. Decker of Greenfield and well known to Ellenville and vicinity people, so all unite in extending to Mr. and Mrs. Walker hearty congratulations.

Williams-Wacker.

Miss Mary Wacker and Charles Williams of Rochelle Park, N. J., were married Wednesday afternoon at 2 o'clock at the home of the home of the bride's grandfather, John Wacker, Sr., in the town of Ulster by the Rev. Howard E. Snyder.

Kent-DuBois.

Fairview Crest, the home of Mr. and Mrs. George P. DuBois of Milton was the scene of a very pretty wedding on Wednesday when their daughter, Ida May, was united in marriage to Oliver P. Kent. The ceremony was performed by the Rev. J. Woodman Babbitt of Calvary Presbyterian Church, Newburgh, assisted by the Rev. Henry T. Wilkie. The marriage unites two of the oldest families in southern Ulster. The bridegroom is a son of Charles P. Kent, a prominent fruit grower, and his bride the daughter of Mr. DuBois, a retired farmer, who for many years has been an elder in the Presbyterian Church of Milton and chairman of the board of trustees.

Cahill-Rifenbary.

Miss Maude Cahill, daughter of Mrs. Ida M. Cahill of 35 Carroll street, Poughkeepsie, and Oscar E. Rifenbary, son of Mr. and Mrs. T. I. Rifenbary of this city, were married on Wednesday at the home of George W. Scott in Poughkeepsie. The ceremony was performed by the Rev. F. T. Angevine. The maid of honor was Miss Ella May Cahill of Ossining and Sebring Ackerman of Poughkeepsie was best man. The ring bearer was Miss Arville Cousion. The ushers were Stephen Ackerman and Chester Rifenbary. The wedding march was played by Miss Hilda Rifenbary, a sister of the groom. Guests were present from Chicago, Albany, New York, Ossining, Kingston, Rensselaer, Millbrook and Peekskill. Mr. and Mrs. Rifenbary left on a wedding trip to Smithfield, Maine, and will also visit other places in New England. After September 20 they will reside in Plainfield, N. J., where the groom is superintendent of a large machine shop.

Frost-Hartwig.

The home of Mr. and Mrs. O. H. Hartwig on Canal street, Ellenville, on Wednesday at high noon was the scene of a quiet, but interesting wedding when their eldest daughter, Miss Olive Hartwig, became the bride of Dr. Howard B. Frost of Riverside, Calif., a former resident of the town, a son of Mr. and Mrs. George Frost of Dairyland, now residents of Accord, N. Y. Only members of the Frost and Hartwig families were in attendance. The ceremony was performed by the Rev. E. E. Count, D. D., assisted by the groom's brother, the Rev. Henry D. Frost, of Accord. Mr. and Mrs. Frost left by auto for Kingston, where they took a train for Albany, leaving that night for the west, stopping at Chicago and other points enroute and will make a brief stay at Berkeley, Calif., and then on to San Francisco and the exposition. They will make their home at Riverside, where the groom is connected with the U. S. Department of Agriculture, and is engaged in work at the experiment station, conducted in connection with the University of California. The bride is one of Ellenville's lovely and accomplished young ladies, a graduate of the local high school and of Syracuse University with honor, and since graduating a successful teacher for a year at Eldridge, N. Y., five years preceptress of the Walden high school and for three years a member of the Hempstead high school faculty. To both Mr. and Mrs. Frost Ellenville friends unite in extending very hearty congratulations.

Pleasure-Loving Italians.

In Italy there are more theaters in proportion to the population than in any other country.

BUSINESS NOTICES.

Froebel Kindergarten will open Monday, September 13, at No. 301 Washington avenue. Application for entrance can be made now.

Why do you cook your Sunday dinner? Do you know that the Kingston Hotel will serve you an Ulster county turkey dinner on Sunday, September 5, from 12 m. to 2 p. m. for 50c. This includes all that goes with the turkey.

LESLIE R. FLOWERS, New Prop., 48 Crown street. Tel. 789-W. Music.

GERMANS CAPTURE GRODNO FORTRESS

By Telegraph to The Freeman.

Berlin, Sept. 3.—(by wireless)—Field Marshal Von Hindenburg's army has captured Grodno, the last fort in the Czar's second line of defence held by the Russians. Official announcement of the capture of the great Russian fortress is made in today's report from the general staff. German troops, it states, rapidly forced the passage of the Niemen river after capturing the Russian forts. There was fighting in the streets of Grodno. The city is now in the hands of the Germans.

The city of Grodno is one of the most important strongholds in western Russia. It is only 80 miles southwest of Vilna, a strategic point commanding the railways to Petrograd, and about fifty miles from the east Prussian frontier. The railway connecting Warsaw and Petrograd passes through Grodno and therefore the German victory is of tremendous importance in that it may further open the way for a great German drive on the Czar's capital.

The town is the capital of the province of Grodno, in Lithuania, bordering on Poland, one of the most important districts of Russia. The population is about 50,000, more than one half being Jews and the manufactures include tobacco, machinery, soap, candles and war munitions. Grodno is on the right bank of the Niemen and the rivers Bug and Narew also flow through the province, which has an area of 14,000 square miles.

The general staff's report follows:

"Field Marshal von Hindenburg's army conquered Grodno after rapidly forcing the passage of the Niemen and fighting in the streets.

"German troops have reached the Niemen between Augustowo channel and Swislocz. The bridgehead at Lennewardene was stormed by our cavalry.

"Northwest and west of Vilna the Russians tried to oppose our advance. Their efforts failed, the Russians suffering extraordinary losses. Southeast of Merecz the Russians were also thrown back.

"The troops of General von Gallwitz broke the enemy's resistance on the road between Alekszyce and Swislocz.

"The army of Field Marshal von Hindenburg captured more than 3,000 Russian prisoners and took one cannon and 18 machine guns.

"Prince Leopold of Bavaria's army continues its battle north of Prushany.

"Field Marshal von Mackensen's army pursuing the Russians reached the Jasiolda near Silneka, Bereza and Karaxieke, as well as the district of Antopol, east of Kobrin. Austro-Hungarian troops advanced eastward south of Boloto and Duboweje.

In the southeastern theatre of war the army of General Count von Bothmere advances. There is fighting in the Sereth district.

"In the western war theatre French attacks with hand grenades were repulsed yesterday near Souchez. In Flanders and Champagne we successfully blew up some mines."

How Much Land There Is.

If all the land now above sea level, 25,000,000 cubic miles, were spread uniformly over the globe, it would form a shell about 660 feet thick.

To Cut Bread.

When you wish to cut thin slices of bread, heat a steel knife over the fire to do it with.

?—WHY—?

Do You Cook Your Sunday Dinner?
Do You Know That The

Kingston Hotel

will serve you an

Ulster County Turkey Dinner

On Sunday, Sept. 5th.

From 12 M. to 2 P. M. for

50 Cents

This includes all that goes with the turkey

Leslie R. Flowers
"The New Proprietor."
Music 48 Crown Street Tel. 789-W

SAUGERTIES.

Saugerties, Sept. 2.—John Ellinger of Malden-on-Hudson who has been in a critical condition with blood poisoning for several days, is improving nicely and his recovery is looked for. He is under the care of Dr. Diedling.

Arthur Van Woert of Athens is visiting Mr. and Mrs. Charles Merrick on Main street.

Burger's Uncle Tom's Cabin at the opera house matinee and night on Saturday. Grand parade at noon.

Dr. B. W. Gifford, Dr. F. D. Wygant, Herbert Van Buskirk, John R. Martin, Julius Gifford, Charles H. Bennett and Byron Hallenbeck attended the three D's clam bake held at Kingston Point Thursday afternoon.

The Business Men's Association will hold a public meeting in the high school building tonight at 8 o'clock. Come and learn particulars about the state highway proposition regarding the paving of the village streets.

A suffrage meeting will be held on Main street Saturday night.

Carranza Wants to Know.

By Telegraph to The Freeman

Washington, Sept. 3.—Secretary of State Lansing today decided to answer the request of General Carranza as to whether he and the Latin-American envoys were acting with the knowledge of their governments when they addressed their recent peace appeals to him. Secretary Lansing's reply will go forth soon, he said today, and it will tell Carranza that most certainly the various governments interested know of the appeal their envoys were dispatching to the various Mexican leaders. The secretary will answer for the various South American envoys as well as himself.

Story of a Postal Card.

Don't despise the badly written postal card, moralizes a writer in Business. He received a card that was written in a scrawl and showed signs of having been in the writer's pocket for some time after he had signed it. But it was answered just as if it had been written by a reputable business man. And it was. It seemed that the card had been hastily written on the cars, put into the merchant's pocket, discovered several days later and then mailed. "We have since," concludes the writer, "done a very nice business with this man."

His Music Room.

"And you call this your music room?"

"Yes."

"But there are no musical instruments in it?"

"No. It's so constructed that I can't hear any of the surrounding music that may be turned on from time to time."—Violin World.

A Lesson in English.

Teacher—Now, Clarence, can you tell me what "can't" is the abbreviation of? Clarence—It's the abbreviation of "cannot." Teacher—That's right. Now, Edgar, what is "don't" the abbreviation of? Edgar—"Doughnut."—Chicago News.

Try to Deserve It.

Contentment in old age is deserved by him alone who has not lost faith in what is good, his persevering strength of will and his desire for active employment.—Turgenieff

Splendid Scheme.

Mother (of her son)—He has a beautiful voice, and we have had him taught the flute so that he can accompany himself.—Exchange.

He Did.

"Did Simkins get any damages in that assault case?"

"Did he? My dear fellow, you ought to see his face."

GERMAN AERIAL DEFENCE SEARCHLIGHT

GERMAN SEARC HLIGHT FOR AERIAL DEFENCE IN OPERATION.

One of the most effective weapons of defence, whether the attack should come by air, land or water, is the portable searchlight. In the development of this apparatus the German scientists have been most successful; in fact, the newest type of German searchlight, which made its appearance recently, is probably the finest in the world.

This picture gives a remarkably clear idea of how the new searc hlights are operated in the field. It will be noticed that the lamp itself, which is usually fed by acetylene gas, is elevated upon a movable frame and may be turned in any direction.

In the left foreground an officer is seen observing an enemy aeroplane, his instructions being communicated by the telegraph operator at his side to the nearest German artillery position. The picture also gives a good idea of the new German shields, which can be set up in a moment and are proof against rifle fire. Each is provided with a loop hole for a rifle. The loophole can be opened and closed at will.

FRIDAY, SEPTEMBER 3.

Sun rises, 5:25; sets, 6:25
Weather, clear. Humidity, 60 to 75.

The Temperature.

The lowest point registered by the Freeman's thermometer last night was 58 degrees. The highest point registered up to noon today was 77 degrees.

Weather Forecast.

Washington, Sept 3.—Fair tonight and probably Saturday; not much change in temperature; moderate northerly winds.

A. B. MERRITT

429 Washington Avenue,
1 Door From Hurley Ave.
Telephone 1680

Fresh Pork Sausage, lb...18c
Weak Fish, 3 lbs. for.....25c
Haddock, 3 lbs. for......25c
Cod Steak, lb..........12½c
Eels, lb..........10c
Clams, doz..........15c
Grapes, basket..........12c
Cod Fish, 3 lbs. for......25c

BUSINESS NOTICES.

SPECIAL FOR SATURDAY

At C. A. DAVIS'S Market

Rib Roast Beef	20-22c
Pot Roast	18-20-22-24c
Chuck Steak	18c
Stewing Beef	12c
Leg Lamb	24c
Pork Roast	21c
Stewing Lamb	12-14c
Large Roasting Chickens	25c
Home Dressed Fowls	24c
Home Dressed Broilers	28c
Skinback Hams	16c
Picnic Hams	11c
Bacon, by strip	18c
Small Pail Lard	35c
Smoked Beef, sliced	40c
Boiled Ham, sliced	40c
Home Made Frankfurters	20c
Home Made Bologna	16c
Plenty Home Dressed Veal.	
Fresh Eggs	30c

C. A. DAVIS,
Telephone 1510. 636 Broadway.

Fall style hats, C. S. WOOD'S.

Mrs. Asenath Hayes, instructor in voice and piano, will resume teaching after September 1.

The best value in school shoes at C. S. WOOD'S.

Elite hair dressing shop, 272-274 Fair street. The only fully equipped parlor in Kingston, catering to ladies only.

FREE PRINTING PAPER

Given with each purchase of photo supplies, cameras, films, plates and all photo supplies.
O'REILLY'S 530 Broadway.

TWO IDEAL OUTINGS.

Steamer Homer Ramsdell Sunday, September 5, to New York city and return leaving Kingston at 7 a. m. Fare for the round trip, $1.00.

Monday, September 6, to Bear Mountain Park and return, leaving Kingston at 8:30 a. m. Returning leave the Park at 2:30 p. m. Fare for the round trip, 50c.
Tel. 156. J. F. STEED, Agent.

SOUVENIRS.

A nice line of novelties of all kinds. O'REILLY'S, 530 Broadway.

Kodak and Camera Supplies at McBride's Pharmacy, 634 Broadway.

THE FREEMAN IN NEW YORK.

The Freeman is on sale each evening by 10.30 at Hotaling's News Stand, north end Times Building, 43rd street and Broadway, New York city. This stand remains open until midnight.

Get your correct fit in children's school shoes that wear at C. S. WOOD'S.

Awnings, Upholstering, Furniture Repairing, Auto Tops Recovered. HENRY EIGHMEY, 94 Highland avenue.

New Victrola records. Victrolas from $15 to $200 to be had at W. H. RIDER'S, Wall street.

Why do you cook your Sunday dinner? Do you know that the Kingston Hotel will serve you an Ulster county turkey dinner on Sunday, September 4, from 12 m. to 2 p. m. for 50c. This includes all that goes with the turkey.
LESLIE R. FLOWERS, New Prop.,
48 Crown street. Tel. 759-W.

VERY CHOICE

Asters, Gladiolas and Dahlias, with other fall flowers. VALENTIN BURGEVIN'S, INC., Fair and Main streets.

Children's school shoes of every variety now on sale at C. S. WOOD'S.

The AUTO PIANO—the best of player pianos—can be had at W. H. RIDER'S, 304 Wall street.

MENKE'S DAILY SPORTING LETTER

(By Frank G. Menke.)

New York, Sept. 3.—Tommy Murphy, the veteran reinsman and owner of trotters and pacers, paid $30,000 last winter for a trotter named Peter Scott, 2:05½, who was sold for $3,000 as a 3 year old in 1913.

"Murphy must be losing his good sense," piped up the "knowing" persons in the harness game. "Peter Scott isn't worth $30,000—nor anything near $20,000. Murphy has been 'trimmed' and trimmed with his eyes open."

Murphy smiled—and said nothing. He just went ahead and entered his new trotter in as many of the 1915 grand circuit races as he could. And Peter Scott, to date, has won nearly $15,000 in purses for Murphy—and he has about eight or ten more engagements before the season ends.

Peter Scott, by maintaining his present winning record until snow flies, will bring home about $21,000 for Murphy. He's got three or four more years of racing in his legs and he then can be put in stud.

Murphy losing his good sense, eh?

Coffin Frightened Marquis.

The Rochester (N. Y.) Times has just unearthed a yarn concerning the marquis of Queensbury that tells how an Irishman once annexed his goat—or goatee.

It seems that the Marquis, who formulated prize ring rules that still bear his name, was quite a gay quarrelsome bird in his youth and prone to duelling. But he lost his fondness for challenging persons to act as the receiving end for his rapier or as targets for his bullets after his encounter with the son of Erin.

The Marquis and the Irishman, who was a race horse owner, got into an argument and the result was a challenge to the Irishman for a duel. The challenge was accepted and the next day—June 10, 1750—was set for the revolver battle.

The Marquis, who was then known as the Earl of March, arrived first at the duelling ground. A few minutes later the Irishman arrived, accompanied by several, who carried a black coffin. The coffin-bearers deposited their grewsome load in front of the Marquis and noticing a plate on the coffin which read as follows:

"James Douglass,
Earl of March,
Born Nov. 15, 1725,
Died June 10, 1750."

"What's the meaning of this, sir?" demanded the white-faced Marquis of the grinning Irishman.

"Well, sir, you see—it's this way," answered the Irishman. "I'm a dead shot. I never miss. We're going to fight a duel in a few minutes and I thought it would save trouble if I brought your coffin right along so that your second could drop you into it and carry you away without getting all smeared up with blood."

The sight of the coffin, and the Irishman's remarks broke the nerve of the Marquis. He apologized and the duel was called off.

Packey Packs Huskier Wallop.

The records of Packey McFarland and Mike Gibbons tend to show that McFarland has the mightier wallop of the two. Packey has scored 39 knockouts in 105 battles, while Gibbons has sent over a sleep punch only 20 times in 79 bouts.

Packey and Mike are both 27 years old, but Packey began boxing in 1904 while Mike started four years later. Mike has been boxing continuously for the last 7 years but Packey did a Mme. Patti about two years ago.

Catskill's New Pavement.

Rice and Leone, comprising the Catskill Construction Company, were the lowest bidders for paving Main street in Catskill with brick. The bid was $1.34 per square yard. L. F. Bannon bid $1.59.

Meeting of Boy Scouts.

Scoutmaster S. Gruver has called an important meeting of Boy Scouts for this evening at 7.30 o'clock to make arrangements for Labor Day. All Scouts wishing to take part must attend this meeting.

Labor Day Excursion.

Steamer Gardner will leave Rondout for Poughkeepsie Monday, September 6, at 8 a. m. also at 12:45 and from Kingston Point at 1 p. m. Fare for the round trip, 25 cents.—Advertisement.

BUSINESS NOTICES.

Fall style hats for men coming in daily at C. S. WOOD'S.

THE EICHLER.

Saturday, September 4, will again furnish for our patrons a pleasurable evening. Orchestra from 8 to 12 p. m. in our commodious dining room, where one may dine on the best steaks, chops, soft and hard shell crabs, little neck clams, lobster, chicken, etc. If there is anything good to eat or drink, we have it. Private dining rooms Telephone 1054.
H. MILLONIG, Prop.

Children properly fitted with school shoes at C. S. WOOD'S.

Diamond Jewelry

No one questions the merits of our goods. They enjoy a fairly earned reputation. Our stock always contains the very latest ideas. Prices absolutely fair.

DIAMONDS, PRECIOUS STONES AND DIAMOND JEWELRY

OPPENHEIMER BROS. Inc. 578 Broadway, Kingston, N. Y. Near West Shore Crossing

BIG LEAGUE GAMES.

Baseball Scores of Yesterday and Games Scheduled for Today.

Results in National League.

Philadelphia, 3; New York, 1; first game.
Philadelphia, 2; New York, 0; second game.
Brooklyn, 10; Boston, 1.
St. Louis, 7; Pittsburgh, 2.
Other teams not playing.

Standing in National League.

	W.	L.	P.C.
Philadelphia	68	52	.567
Brooklyn	67	57	.540
Boston	63	57	.525
Chicago	59	60	.496
St. Louis	61	65	.484
New York	56	63	.471
Pittsburgh	59	67	.468
Cincinnati	55	67	.451

Results in American League.

New York, 1; Washington, 0.
Boston, 8; Philadelphia, 3.
Detroit, 8; Chicago, 6.
St. Louis, 4; Cleveland, 2.

Standing in American League.

	W.	L.	P.C.
Boston	81	39	.675
Detroit	82	43	.656
Chicago	73	50	.593
Washington	63	58	.521
New York	56	63	.471
St. Louis	48	75	.390
Cleveland	47	75	.385
Philadelphia	36	83	.303

Results in Federal League.

Baltimore, 2; Brooklyn, 1.
St. Louis, 4; Pittsburgh, 3.
Newark, 9; Buffalo, 1.
Chicago, 5; Kansas City, 2.

Standing in Federal League.

	W.	L.	P.C.
Pittsburgh	69	54	.561
Newark	66	52	.559
St. Louis	68	56	.548
Chicago	67	59	.532
Kansas City	65	59	.524
Buffalo	61	68	.473
Brooklyn	57	69	.452
Baltimore	42	78	.350

Results in International League.

Montreal, 8; Jersey City, 2.
Buffalo, 3; Providence, 1; first game.
Buffalo, 11; Providence, 0; second game.
Rochester, 9; Harrisburg, 6.
Toronto-Richmond, rain.

Standing in International League.

	W.	L.	P.C.
Buffalo	72	41	.650
Providence	76	42	.644
Montreal	61	55	.526
Harrisburg	55	61	.474
Rochester	54	61	.470
Toronto	54	63	.462
Richmond	51	68	.429
Jersey City	41	73	.360

Games Scheduled Today.

National League.

Philadelphia at New York, clear.
Brooklyn at Boston, clear.
Chicago at Pittsburgh, threatening.
St. Louis at Cincinnati, clear.

American League.

Boston at Philadelphia, clear.
New York at Washington, clear.
Detroit at St. Louis, clear.
Cleveland at Chicago, cloudy; two games.

Federal League.

Baltimore at Brooklyn, clear.
Newark at Buffalo, clear.
St. Louis at Pittsburgh, threatening.
Chicago at Kansas City, clear.

International League.

Toronto at Richmond, cloudy.
Rochester at Harrisburg, clear.
Buffalo at Providence, clear.

BUSINESS EDUCATION.

Fall Session of Spencer's School Begins Next Tuesday.

There is no grander occupation than that of training young men and young women for earning a livelihood and assisting them in procuring profitable employment. The Spencer's Business School, corner Wall and John streets, has been engaged in this laudable effort since 1889, and today there are nearly 7,000 men and women scattered all over this country who owe their success to the Spencerian system of actual business from start to finish.

Spencer's is something more than a commercial school—it is a business training institution, operated on a strict business basis, and it is thoroughly up-to-date in its business methods. The thorough and careful training which the students receive is supplemented by an interested watchfulness over their conduct and habits such a parent would exercise, and their manliness and womanliness is considered equally as important as their mental training. An atmosphere of courtesy and a spirit of study pervade the entire institution, yet there is the proper amount of social life to develop well rounded character.

The young person who can do something a little better than it has heretofore been done is the one wanted in the business world today. President Charles L. Kelly is fully acquainted with the requirements of the twentieth century business man, and he realizes to the fullest extent the advantage of giving his students the best in everything pertaining to their profession. Practically the entire class of 1914-1915 is employed in good business positions. Many applications for catalogues and information have recently been received and one of the largest September enrollments in the history of the school seems assured. All interested in business education are cordially invited to inspect the Spencer's School at any time, and the public will find the school worthy of investigation. The day school begins Tuesday, and the night school Wednesday evening, September 8.

Honesty in Man.

"What's your idea of an honest man?" "An honest man," replied Mr. Kimp, "is one who likes the same music in private that he says he likes when his wife is giving a musical evening."—Philadelphia Record.

THE UP-TO-DATE CLOAK MFG. COMPANY

ADVANCE SHOWING OF NEWEST FALL APPAREL

Why Not Let Your Own Good Taste Guide You

Selecting the suit best fitted for your particular requirements and at the same time making sure that the style is correct is not an easy one, for you will want a style that will stay correct—not some passing whim of fashion. But how easy for the woman who buys a suit at The Up-to-Date Co.'s Store.

In selecting a Suit, Coat, Skirt or Waist here you dismiss all thoughts of style correctness or style permanency from your mind. If it comes from here you know it's right and that it will stay right. Have one of our expert saleswomen show you the different models. Then use your own good judgment and select the one that pleases you most. It's a sure way and you'll find it an easy and pleasant one here.

NEW FALL SUITS

A FEATURE OFFERING FOR THIS WEEK

Several hundred handsome Suits fresh from the hands of three of our best makers—newest and smartest tailored and fancy effects. Materials are fancy Tweeds and Novelty Mixtures, in rich colorings, striped Zibelines, wool poplins and Serges, in African brown, Russian green, navy blue and black. Trimmed with fur and braid or plain, value $25.00. This week $14.75

Newest Fall Dresses

Stunning Styles Specially Priced

Here are models with yoke, bolero, braid and button trimmings. Full plaited, strapped and with collars of crepe or satin, some girdles are embroidered; fancy tunic or full plaited skirts. You must come and see them.

From $5.00 up

Silk Corduroy Sport Coats

And Mixture Coats

Colors black, navy, green, copen, African brown, taupe and garnet, belted all around in smart up-to-the-minute styles.

From $6.98 up

The Latest Fall Waists

White embroidered and Crepe de Chine Waists..$1.98
White Crepe de Chine Waists, hand embroidered $2.98
White and Flesh Georgette Crepe Waists, hand embroidered and lace trimmed............$4.98

The Important Things

QUALITY, STYLE, PRICE

We have the merchandise you want. The assortment is the largest, the quality the best, the prices the lowest, and you can depend on the reliability of what you buy. These are the matters which we chiefly endeavor to have right. Ask yourself whether we succeed or not.

THE UP-TO-DATE CLOAK MFG. CO.

303-305 WALL ST., KINGSTON

88 Water St., Newburgh 280 Main St., Poughkeepsie

ENFORCING GAME LAW.

Local Game Protector Catches a Wide Variety of Violators.

Ellsworth Earle and Howard Oles of Middletown were arrested on Monday by Game Protectors Eugene Cross of Liberty and Fred DeWitt of Kingston. The men were charged with using dynamite in Wolf Pond, in Sullivan county, for the purpose of taking fish. They had hired a livery rig in Middletown and drove across the Shawangunk Mountains to Wolf Pond, a distance of 24 miles. The officers obtained a good description of the rig and traced it over the mountains to the livery at Middletown, and in a short time they had located their men and were on their way back to Liberty and taken before Justice Henry Grant, who imposed a fine of $100. Very few fish were killed by the explosion.

Tony Spinallo and Tony Totolo of Chiloway, Delaware county, were arrested on Tuesday by Game Protectors Fred DeWitt of this city and Eugene Cross of Liberty. They were taken before a justice of the peace at Horton's, who imposed fines of $25 each. On default they were committed to the Delhi jail for 25 days. Both had been hunting without license.

Harry Soules of Horton's was arrested by Game Protector Fred DeWitt of Kingston. Soules had been hunting without license. He was arraigned before Justice of the Peace Chauncey Stage of Horton's who imposed a fine of $15.

BLOOMINGTON.

Bloomington, Sept. 2.—The Christian Endeavor leader for Sunday evening will be Ernest Wirth of Whiteport. Topic, "Throw Yourself Into Your Task." Rom. 12:11. Consecration meeting.

The executive meeting of the Christian Endeavor was held on Monday evening in the Sunday school room of the church for transacting business.

Master Delancey Castor of Binnewater visited his grandparents, Felix Hess and family, for a few days.

Miss Ada Connor of Binnewater has been spending a week here with her grandmother and Aunt Florence.

Mr. and Mrs. Seymour Warner spent the week end with friends at Tannersville.

Mrs. Peter A. Black entertained her cousins from Bayonne, N. J., on Tuesday at her home.

Mrs. Elmer Bundy and little daughter Muriel, of Creek Locks went on Wednesday to spend a few days with friends at Kyserike.

The Misses Theresa Black and sister of Eddyville visited their sister-in-law, Mrs. Peter A. Black, on Wednesday afternoon.

A number of the city boarders have returned to their homes and still more to go soon.

Mrs. C. I. LeFever spent Monday and Tuesday with her daughter-in-law, Mrs. Isaac LeFever, of Kingston.

Miss Florence Oakley and Beatrice Palmer visited Kingston Point on Tuesday.

Mrs. Mary Porter and Miss Sarah LeFever of Creek Locks visited Kingston on Tuesday.

Miss Helen Stephan of Kingston and Miss Ruth Hardenburg of Monticello spent Monday and Tuesday with Miss Mary Lefever at the Woodside Cottage.

Clearance Sale! Suits and Skirts at Very Low Prices

Clearance Sale! Rain Coats and Light Weight Wraps

Early September Good Values

Right Now is the Time for a

SWEATER COAT

Take one along on your vacation or motor trip for a sure protection on chilly days and cool evenings.

A Number of New Fall Styles

are here for men, women and children, excellent quality, worsted yarn at reasonable prices.

For Men or Women, $2.97, $3.97, $4.50, $4.97 and............$5.97

For the Children, $1.97, $2.25 and $2.97

BLANKETS AND QUILTS

of excellent quality that will interest early buyers.

Cotton Blankets, 69c, 97c, $1.25 and ....$1.37 pr.

Wool Blankets, $3.50, $3.97, $4.50 and $4.97

You Will be Delighted with the

NEW DRESS SKIRTS

The new styles are both sensible and practical. From the sales already made we expect a big season in dress skirts.

Our Prices Are Attractive

When the quality of material and style is considered, you will find little trouble in making a satisfactory selection at $2.97, $3.97, $4.50, $4.97 and $5.97

New Fall Millinery

We are already showing a good variety of new fall styles and between season hats at very moderate prices.

Bargain Tables on all summer goods at 19c, 49c and 97c

BOYS' WAISTS
Light or dark colors good values 25c--47c

S. E. EIGHMEY
26 BROADWAY, RONDOUT

CHILDREN'S DRESSES
For school opening special sale - - 97c

ALLIGERVILLE.

Alligerville, Sept. 2.—Frank M. Van Wagonen of New York city spent Sunday at H. B. DeWitt's.

Mr. and Mrs. Joseph Evans and Eli Evans attend the funeral of their sister, Mrs. Avery, at Walden on Monday.

W. H. Seiple and family spent Monday night at Krumville.

Augustus Austework had the misfortune to run a nail in his foot on Monday afternoon. Dr. Hutchins dressed the wound, which is healing nicely.

Mrs. Van Gaasbeck and daughter, Mrs. Charles Avery, and son, Kenneth, are spending a few days at Jeremiah Young's.

Mrs. Benjamin Helmer of Mohonk Lake and Mrs. Harry Haines of Kingston spent Thursday with Mrs. Jacob Steen.

Miss Margaret Forbes has returned to her home in Kingston after a week's visit with her grandmother, Mrs. Julia Forbes.

Miss Elizabeth Lounsbery is spending a few days in Kingston.

The Sunday school picnic at the Peterskill was well attended and enjoyed by all.

Miss Cornelius Lounsbery and Miss Jeannette Garrison visited friends in Ellenville on Tuesday and also viewed the ruins caused by the recent flood.

H. B. DeWitt and family and the Misses Kalkoff and Frank Warren and family went to Ellenville to see the ruins on Tuesday.

George Johnson and family of Kingston are visiting at Peter Johnson's.

Dr. Hutchins of High Falls and Miss Walker were guests of Mrs. Philip Decrosdt on Wednesday.

Mr. and Mrs. Christopher Holmes are spending some time at Jason Van Vliet's.

James Chase is building a new store.

Mrs. Walter White of Kerhonkson and Mrs. Harry Munson and children of Port Chester attended the Sunday school picnic on Wednesday.

Jeremiah Young and family attended the soldier's picnic at Kingston on Saturday.

Something to Smile At.

"Try to smile," said the head of the department store. "Look at yonder clerk. He is always smiling."

"He finds it easy to smile. He sells face powder to pretty girls. I sell collar buttons to old grouches."—Louisville Courier-Journal.

A loving heart is the beginning of all knowledge.—Carlyle.

A Difficulty.

"When I marry the woman I want must be the possessor of brains."

"But suppose she makes the same requirement?"—Baltimore American.